

Cambridge Guide to Making Entries

Including syllabus and option codes for November series 2021

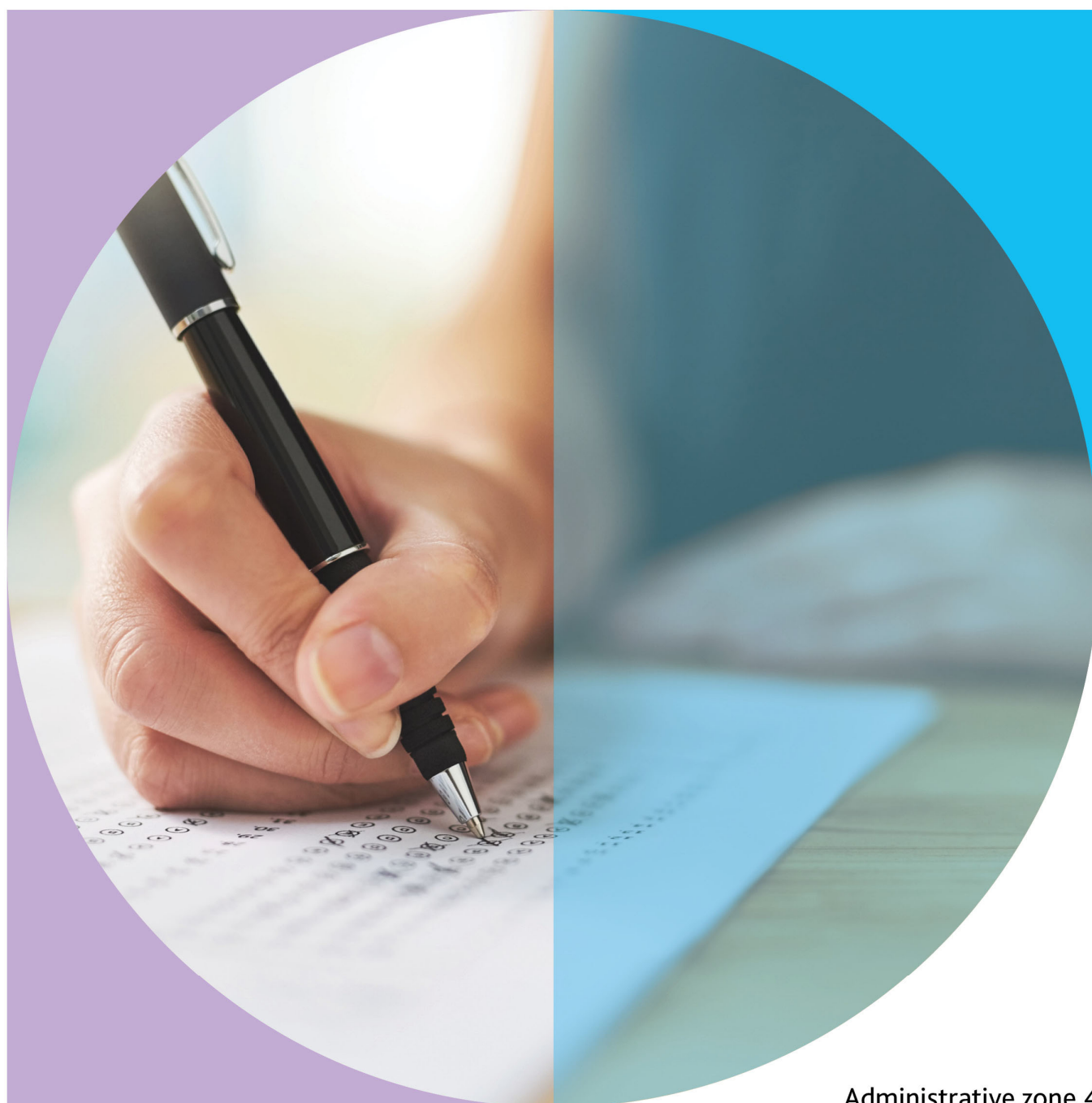

For advice on how to submit entries for Cambridge exams, please contact Customer Services on **+44 1223 553554**.

Send any correspondence about submitting entries to:

Address: **Cambridge Assessment International Education, The Triangle Building, Shaftesbury Road,
Cambridge, CB2 8EA, United Kingdom**
Email: **info@cambridgeinternational.org**
Fax: **+44 1223 553558**

Please quote your centre number in all communications.

PLEASE DESTROY ALL PREVIOUS COPIES OF THE GUIDE TO MAKING ENTRIES FOR THE NOVEMBER SERIES.

Contents

	Page
Introduction	04
Final date for receiving entries.....	04
Part 1: Instructions for submitting entries	05
1.1. Preparing your entries using Cambridge International Direct	05
1.2. Adding your candidate details	05
1.3. Adding your syllabus entries	06
1.4. Making entries for retake syllabuses	08
1.5. Checking your entries.....	10
1.6. Submitting your entries.....	11
1.7. Making amendments	12
1.8. Submitting forecast grades and internally assessed marks	12
Part 2: After submitting your entries	14
2.1. Viewing your entries online	14
2.2. Entry feedback documents	14
2.3. Checking your entry information.....	16
2.4. Exam entry invoices	16
Part 3: Index of syllabus codes for the November 2021 series	17
3.1. Introduction.....	17
3.2. Use of entry option codes.....	17
3.3. Entry option codes for carry forward components.....	18
3.4. Entry option codes for staged assessment	18
3.5. Cambridge IGCSE syllabuses in alphabetical order	20
3.6. Cambridge International O Level syllabuses in alphabetical order	36
3.7. Cambridge International AS & A Level syllabuses in alphabetical order	45
3.8. Cambridge International Project Qualification syllabus.....	68
Part 4: Instructions for entering candidates for Cambridge group awards	69
4.1. Entering candidates for Cambridge ICE	69
4.1.1. Introduction	69
4.1.2. How to enter for Cambridge ICE	69
4.1.3. Taking Cambridge ICE over two series	69
4.1.4. List of qualifying subjects for Cambridge ICE.....	70
4.1.5. Using Cambridge O Level subjects as part of Cambridge ICE	71
4.1.6. Confirmation of Cambridge ICE entry.....	71
4.1.7. Calculating the Cambridge ICE award	72
4.1.8. Cambridge ICE results and certificates	72
4.2. Entering candidates for the Cambridge AICE Diploma.....	73
4.2.1. Introduction	73
4.2.2. How to enter for the Cambridge AICE Diploma.....	73
4.2.3. Taking the Cambridge AICE Diploma over more than one series	73
4.2.4. List of qualifying subjects for the Cambridge AICE Diploma	75
4.2.5. Cambridge AICE Diploma credit system	76
4.2.6. Calculating the Cambridge AICE Diploma.....	76
4.2.7. Cambridge AICE Diploma results and certificates	77
4.2.8. Re-sitting the Cambridge AICE Diploma	77
Index of Cambridge IGCSE syllabuses in syllabus code order	78
Index of Cambridge International O Level syllabuses in syllabus code order	79
Index of Cambridge International AS & A Level syllabuses in syllabus code order	80
Index of Cambridge International Project Qualification syllabus	80

Introduction

This guide is for new and experienced exams officers who need to submit entry information for Cambridge exams. It provides a high-level view of the entry submission process and a detailed description of the procedures that you need to follow. The guide also provides an index of all syllabus and option codes for entry in the November 2021 exam series.

The qualifications covered in this document are:

- Cambridge International General Certificate of Secondary Education (IGCSE™)
- Cambridge Ordinary Level (O Level)
- Cambridge International Advanced Subsidiary Level (AS Level)
- Cambridge International Advanced Level (A Level)
- Cambridge International Project Qualification (CIPQ)
- Cambridge International Certificate of Education (ICE Diploma)
- Cambridge Advanced International Certificate of Education Diploma (AICE Diploma)

Cambridge Primary Checkpoint and Cambridge Lower Secondary Checkpoint are part of the October 2021 series. You can find information relating to these qualifications in the *Cambridge Guide to Making Entries for Primary Checkpoint and Lower Secondary Checkpoint Syllabuses October 2021*.

You should read this guide in conjunction with the *Cambridge Handbook 2021*. This sets out the regulations that govern all Cambridge exams and the administrative tasks exams officers need to carry out during the series. You should also refer to the November 2021 exam timetable to make sure that any timetable clashes are detected as early as possible.

The guide is divided into the following sections:

- Part 1 provides information on the different methods available for submitting your entries and gives detailed instructions on how to use these.
- Part 2 provides information on what happens after we have received your entries and what materials you will receive once we have processed them.
- Part 3 provides an index of the syllabus and option codes available in the November 2021 exam series.
- Part 4 provides entry instructions for the Cambridge ICE and AICE Diploma group awards.

The *Cambridge Guide to Making Entries* describes the process for submitting entries from the perspective of an exams officer from a Cambridge International School. If you work in an Associate Centre you will also have to comply with any extra local arrangements required by your Cambridge Associate.

Final date for receiving entries

The entry deadlines for the November 2021 exam series are shown below:

	Final entry deadline	Late entry period	Late entry deadline	Very late entry period
November Cambridge IGCSE Cambridge International O Level Cambridge International AS & A Level Cambridge International Project Qualification Cambridge ICE/AICE Diploma	16 August	17 August – 21 September	21 September	22 September onwards
November (Retake entries) Where the candidate sat the same syllabus in the June 2021 series	21 September	N/A	21 September	22 September onwards

We recommend that you submit your entries at least two weeks before the final entry deadline. This will give you time to check your entries online using Cambridge International Direct ('Direct' for short) and submit any changes before late fees are charged.

For any entries or amendments we receive after the final entry deadline, we will charge:

- A late entry fee for entries or changes to entry options we receive during the late entry period.
- A very late entry fee for entries or changes to entry options we accept during the very late entry period. This includes unauthorised entries or any exceptional cases where we agree to send extra question papers after the late entry deadline.

Check that all your entries are correct before the late entry closing date. We may not be able to accept any changes you submit after this date.

Part 1: Instructions for submitting entries

1.1 Preparing your entries using Cambridge International Direct

We recommend that all centres submit their entries using the online Exams Dashboard available on Direct (<https://direct.cie.org.uk>). This tool will allow you to manage your exam entries for the current series and to carry out other administrative tasks like submitting marks and forecast grades.

Free online training for using the dashboard is available as part of the 'Getting to know the Cambridge Exams Cycle' course – if you are interested in taking this course, please contact Customer Services. A series of video tutorials are also available on our website. Go to: <https://help.cambridgeinternational.org> > 'Administering exams' > 'Cambridge International Direct Entries – Video Tutorials'.

If your centre is attached to a Cambridge Associate and they have asked you to use a different system to make your entries, you should follow their instructions. If you cannot use the Exams Dashboard download the 2021 Final Entry Form from the 'Support Materials' section of Direct. (Please note that we will not accept outdated versions of the form.) Do not use multiple entry methods as this can lead to errors or missing information on your final entries.

Please make sure the entry data you submit is accurate. Materials such as question papers, mark sheets and attendance registers are dependent on the entry information we receive. Additional fees may also apply for correcting any errors after the entry deadline.

1.2 Adding your candidate details

When you first log onto the dashboard, you will need to load your candidate information to the 'November 2021' exam series – this is used for all Cambridge IGCSE, O Level, International AS & A Level and Cambridge IPQ exams.

Click the 'Add Candidates' button next to the relevant series and the screen below will appear. You can choose to enter your candidate data either one candidate at a time using the 'Create new Candidate' option or by importing a .csv file on the 'Add Candidates from Spreadsheet' screen.

Logged in as: test account [Log out](#)

[Home](#) [Bulletins](#) [Administer Exams](#) [Support Materials](#) [Ask CIE](#)

[Dashboard](#) [Results](#) [File Transfers](#)

Series: November 2022 [« Back to Dashboard](#)

You are here: [Dashboard](#) > [November 2022](#) > [Add Candidates](#)

Add Candidates to this Series

Add an individual Candidate

[Create new Candidate](#)

Click here to enter your candidate details online, one candidate at a time

Add multiple Candidates

[Add Candidates from Spreadsheet](#)

Template and formatting instructions [Download](#)

Click here to upload a .csv file containing all your candidate details

- **Create new candidate**

This button will open a form allowing you to manually input the information for a single candidate. Once you have entered the candidate details, click the 'Save Candidate Details' button to add the new candidate to your entries. The fields on this screen are as follows:

- **Candidate Number:**
You must allocate a unique number to each candidate, in the range 0001 to 9999. Do not enter candidates under more than one number. Candidate numbers cannot be changed after you have submitted the entry.
- **Name:**
The name of the candidate, in the format you would like it to appear on your statements of entry and results documents. The maximum number of characters for a candidate name is 60, which includes any spaces – you will need to abbreviate any names longer than this. Do not use commas to separate a candidate's first name from their surname.
- **Date of Birth:**
Enter candidates' dates of birth in the standard UK date format, which is dd/mm/yyyy.

- **Gender:**
Select the gender of the candidate, either 'Male' or 'Female'.
 - **English First Language?:**
Select whether English is the candidate's first language.
 - **CID (Unique Candidate Identifier):**
This allows you to enter a candidate UCI number, which is not needed for general qualifications.
 - **NID (National Identity Number):**
This allows you to enter a National Identity Number, which can be up to 20 characters long.
 - **ULN (Unique Learner Number):**
This allows you to enter a candidate ULN, which should be 10 characters long. ULN information is only required for candidates in the UK.
 - **Status:**
Indicate whether the candidate is a 'School' or 'Private' entry. Candidates who do not take classes at your centre and are only using your centre as an exam venue should be entered as 'Private'.
 - **Previous Centre Number & Previous Candidate Number:**
If the candidate is carrying forward any marks or results from a previous series, enter the centre and candidate number they used for their most recent set of exams. Please note that we still need this information if the candidate is using the same candidate number in the current series.
- **Add candidates from spreadsheet**
This screen will allow you to upload a .csv file containing your candidate data. The required format for this file is shown below. You can download a template file from Direct.

Candidate Number	CID UCI	National ID	ULN	Name	Gender	Date of Birth	Previous Centre Number	Previous Candidate Number	First Language English?	School/Private Indicator
0005	XX123098765X	001234	6789012345	JOHN KEATS	M	05/08/1996	XX123	7	Y	P

Only the Name, Gender and School/Private Indicator are required – all other fields are optional. However, please note that unused headings in the .csv file cannot be removed (i.e. a 'National ID' column must still be included in the file, even if no candidates have provided a National ID Number).

IMPORTANT: Do not include syllabus information in your .csv file when you upload it to Direct. You must add syllabus entries after you have imported your candidate data.

1.3 Adding your syllabus entries

Once you are ready to add your syllabus entries, go to the 'Prepare Entries' section to add the relevant syllabus information for each candidate. You can either add individual syllabus entries for a particular candidate or enter a group of candidates for the same syllabus option.

- **By candidate**
If you wish to make a syllabus entry for an individual candidate, click on the 'Candidates' tab to display a list of candidates you have entered in this series. Click on the name of the candidate you wish to make an entry for and then click the 'Add Entry' button at the bottom of the page.

The page below will be displayed, which will show all qualifications your centre is eligible to offer, divided into a separate tab for each qualification. Select the relevant tab and then click the 'Add Entry' link next to the relevant subject to see a list of the entry options available in that subject.

Logged in as: test account [Log out](#)

Home | **Bulletins** | **Administer Exams** | Support Materials | Ask CIE

Dashboard | Results | File Transfers

Series: November 2012 [« Back to Dashboard](#)

You are here: [Dashboard](#) » [November 2012](#) » [Prepare Entries](#) » Add Entry for WILLIAM SHAKESPEARE

1. Prepare Entries >> 2. Check Entries >> 3. Submit Entries

Candidates | **Syllabuses**

Add Entry for: 0001 WILLIAM SHAKESPEARE

Syllabuses with Entries | IGCSE | ICE | GCE O Level | GCE AS & A Level | Last year's

Syllabuses: 48

Search

Items per page: 10 | 25 | 50 | 100 | 500

Code	Syllabus name	
0400	Art and Design	Add Entry
Option A	01 Observational/Interpretative Assignment	<input type="checkbox"/> Retake
	02 Design Assignment	<input type="button" value="Add Entry"/>

Annotations:

- 'Candidates' Tab
- 'Qualification' Tab
- 'Add Entry' Link for 0400 Art and Design
- Click here to add an entry for 0400/A for this candidate

- **By syllabus**

If you intend to enter a number of candidates for the same syllabus option(s), it may be quicker to use the 'Syllabus' tab. Use the qualification tabs at the top of the screen to locate the relevant subject. Then click on the 'Add Entries' link to the right of the syllabus name to produce a list of the entry options available.

Once you have clicked this button, a list of all candidates entered in the current series will be produced. Place a tick beside the name of every candidate you wish to enter for that syllabus/option. Then click the 'Enter Selected Candidates' button to enter the candidates for this entry option. A 'Group' tick box in the column header also allows you to enter all candidates on the screen for the subject at once.

Logged in as: test account [Log out](#)

Home | **Bulletins** | **Administer Exams** | Support Materials | Ask CIE

Dashboard | Results | File Transfers

Series: November 2012 [« Back to Dashboard](#)

You are here: [Dashboard](#) » [November 2012](#) » [Prepare Entries](#) » [Syllabuses](#) » IGCSE

1. Prepare Entries >> 2. Check Entries >> 3. Submit Entries

Candidates | **Syllabuses**

Syllabuses with Entries | IGCSE | ICE | GCE O Level | GCE AS & A Level | Last year's

Syllabuses: 48

Filter: All Syllabuses | [Syllabuses with Entries](#)

Search

Items per page: 10 | 25 | 50 | 100 | 500

Code	Syllabus name	
0400	Art and Design	Add Entries
0410	Music	Add Entries
0411	Drama	Add Entries
0413	Physical Education	Add Entries
Option AY	02 Coursework (c/w)	<input type="button" value="Add Entries"/>
	12 Paper 12	
Option BY	12 Paper 12	<input type="button" value="Add Entries"/>
	82 Coursework Mark Carried Forward	

Annotations:

- 'Syllabuses' Tab
- 'Qualification' Tab
- 'Add Entries' link for 0413 Physical Education
- Click here to add entries for 0413/BY

Whichever method you use to add your subject entries, the dashboard will not allow you to enter a candidate for the same syllabus code twice or allow you to make syllabus entries for a disallowed combination of subjects. For example, if you enter a candidate for 0500 First Language English, the site will not allow you to enter the same candidate for another option in this subject, or to make an additional entry for 0510 English as a Second Language.

If you need to switch an entry from 0500 to 0510, you will need to withdraw the entry for 0500 First Language English, submit the change and then enter the candidate for 0510 English as a Second Language once the withdrawal has been processed.

For more information on disallowed combinations, please see the specific syllabus information included in this guide.

1.4 Making entries for retake syllabuses

In the November series, candidates who are retaking syllabuses they attempted in the previous June series must be entered by 21 September to avoid incurring late entry fees.

For any entry to be accepted as a retake, you must mark each syllabus as a retake when you first submit the entry – you will not be able to add this information later. You must also supply the correct previous entry details. This includes the centre and candidate number from the **June** series, even if you are using the same details for their November entry. **Without this information, we will be unable to verify that the entry is a retake and late entry fees will be applied.**

- **Adding previous entry details**

You can provide previous entry details when you first upload your candidate information to Direct. Add the details to the columns provided in the candidate .csv file or to the fields at the bottom of the 'Create New Candidate' screen. If you did not provide previous entry details for the candidate when you made their entry, you can add this information by locating the candidate in the 'Candidates' tab and clicking on the 'Edit Details' link below their details.

- **Setting the retake indicator by candidate**

If you are making entries using the 'Candidates' tab, tick the 'Retake' box highlighted in the image below when you add your syllabus entry. If you have not yet provided previous entry information, you will be prompted to provide this before you will be able to save the entry as a retake.

Logged in as: test account [Log out](#)

[Home](#) [Bulletins](#) [Administer Exams](#) [Support Materials](#) [Ask CIE](#)

[Dashboard](#) [Results](#) [File Transfers](#)

Series: November 2012 [« Back to Dashboard](#)

You are here: [Dashboard](#) » [November 2012](#) » [Prepare Entries](#) » [Add Entry for MARY SHELLEY](#)

1. Prepare Entries >> **2. Check Entries** >> **3. Submit Entries**

[Candidates](#) [Syllabuses](#)

Add Entry for: 0002 - MARY SHELLEY

[Syllabuses with Entries](#) [IGCSE](#) [ICE](#) [GCE O Level](#) [GCE AS & A Level](#) [Last year's](#)

Syllabuses: 48

Items per page: 10 | 25 | 50 | 100 | 500

Code	Syllabus name	
0400	Art and Design	Add Entry
Option A	01 Observational/Interpretative Assignment	<input checked="" type="checkbox"/> Retake Add Entry
	02 Design Assignment	

- **Setting the retake indicator by syllabus**

You can also enter candidates as retakes using the 'Syllabuses' tab. This will allow you to set the retake indicator for your candidates in bulk. When you add your syllabus entries for a particular entry option, a 'Retake?' box will appear to the right of each candidate's name, as highlighted in the image below. A 'Group' box in the column header also allows you to add the retake indicator for all candidates on the screen at once.

As with setting the retake indicator by candidate, you will be prompted for previous entry details if you have not provided them.

Logged in as: test account [Log out](#)

[Home](#) [Bulletins](#) [Administer Exams](#) [Support Materials](#) [Ask CIE](#)

[Dashboard](#) [Results](#) [File Transfers](#)

Series: November 2012 [« Back to Dashboard](#)

You are here: [Dashboard](#) » [November 2012](#) » [Prepare Entries](#) » [Syllabuses](#) » [All](#) » [Add to Art and Design 0400 \(A\)](#)

1. Prepare Entries >> **2. Check Entries** >> **3. Submit Entries**

Candidates **Syllabuses**

Add Candidates to Syllabus:
IGCSE: Art and Design 0400: Option A

For selected: [Add Entry](#) Items per page: [10](#) | [25](#) | [50](#) | [100](#) | [500](#) |

<input type="checkbox"/>	Number	Name	Retake?	Status	Entries
<input type="checkbox"/>	1	WILLIAM SHAKESPEARE	<input type="checkbox"/>		0
<input type="checkbox"/>	2	MARY SHELLEY	<input type="checkbox"/>		0
<input type="checkbox"/>	3	CHARLES DICKENS	<input type="checkbox"/>		0
<input type="checkbox"/>	4	EMILY BRONTE	<input type="checkbox"/>		0
<input type="checkbox"/>	5	JOHN KEATS	<input type="checkbox"/>		0

For selected: [Add Entry](#) Items per page: [10](#) | [25](#) | [50](#) | [100](#) | [500](#) |

Tick this box to indicate that candidate 0003 sat 0400 Art and Design in the June series, and is entering for 0400/A as a retake

Tick this box to indicate that all candidates sat 0400 Art and Design in the June series, and are entering for 0400/A as retakes

Further information on retake entries can be found on [our website](#).

1.5 Checking your entries

Once you have added your entry and candidate information you can run a series of reports to check you have entered the information correctly. Please note that these are provisional reports to allow you to check the entries you have uploaded before you submit them. You are responsible for making sure you submit all entries to us by the deadline.

- **Electronic Statement of Entry:**
This generates a PDF copy of a statement of entry, showing the candidate information and their entries.
- **Entries by Candidate Report:**
This produces a report showing all your candidates' entries organised by candidate number. You can download this report in PDF or CSV format.
- **Entries by Syllabus Report:**
This produces a report showing all your candidates' entries organised by syllabus code. You can download this report in PDF or CSV format.

You must make sure your candidates have checked their entry information carefully before you submit it. We will charge late entry fees for any changes you make after the entry deadline.

All these reports can be run from the 'Check Entries' tab shown below:

Logged in as: test account [Log out](#)

[Home](#) [Bulletins](#) [Administer Exams](#) [Support Materials](#) [Ask CIE](#)

[Dashboard](#) [Results](#) [File Transfers](#)

Series: November 2012 [« Back to Dashboard](#)

You are here: [Dashboard](#) » [November 2012](#) » [Check Entries](#)

1. Prepare Entries >> **2. Check Entries** >> **3. Submit Entries**

Please ensure your candidates check their Entries carefully.

Check Entries

Pre-Submission reports

Entries by Candidate Report

These reports generate a report of all your candidates' entries organised by Candidate.

[PDF download \(Grouping by Candidate\)](#)
[CSV download \(Grouping by Candidate, Entry per Row\)](#)

Entries by Syllabus Report

These reports generate a report of all your candidates' entries organised by Syllabus.

[PDF download \(Grouping by Syllabus\)](#)
[CSV download \(Grouping by Syllabus\)](#)

Electronic Statement of Entry

This generates a PDF report with a separate page for each candidate that can be printed or emailed. This can be used for checking information before entries are submitted. Once you have submitted your entries and they have been confirmed by Cambridge with a status of 'Complete', the PDF can be regenerated as a confirmation of entries.

[All Candidates](#)
[Select Candidates](#)

Disallowed Combinations

View the combinations of syllabuses that are disallowed

[View Report](#)
[Download Report](#)

'Check Entries' Tab

Allows you to run a report of all your online entries, organised by candidate number

Allows you to produce Statements of Entry for your candidates

Allows you to run a report of all your online entries, organised by syllabus code

1.6 Submitting your entries

Once you have checked you are happy with all the information you can submit your entries. Go to the 'Submit Entries' section and click on 'Submit Entries to CIE'.

To check the status of the entries you have submitted, look at the 'Status' column under the 'Candidates' tab. Or, see the main dashboard, as shown below.

Entries will usually be processed within 1–2 hours. However, during exceptionally busy periods, this can take up to 48 hours. (Examples of exceptionally busy periods include the entry deadline date or when results are being issued for the previous exam series). If the status of your entries has not changed to 'Complete' within 48 hours, please **contact us**.

1.7 Making amendments

Once you have submitted your initial entries and they have been processed, you can continue to make changes on Direct. These include changing personal details and option codes of existing entries, adding new candidate/syllabus entries or withdrawing candidates/syllabuses. Any changes you make after your initial submission are classified as 'amendments'. You must submit them in the same way as your final entries.

After we have processed your initial entries, two additional tabs will appear on the dashboard, as shown in the image below. The 'Amendments to Submit' tab will produce a list of any changes you have made to your entries since your last submission. You can submit these amendments in the same way as the 'Submit Entries' tab. The 'History' tab will allow you to check when you have submitted your entries for the series.

Number	Name	Entries	Status
1	WILLIAM SHAKESPEARE	1	Processing
2	MARY SHELLEY	1	Processing
3	CHARLES DICKENS	1	Processing
4	EMILY BRONTE	1	Processing
5	JOHN KEATS	1	Processing

Please make sure that all entry amendments are submitted before the late entry closing date for the series. You will not be able to make any changes using Direct after this date.

1.8 Submitting forecast grades and internally assessed marks

Once your entries have been processed, you can also use the dashboard to submit forecast grades for your candidates or to submit any coursework/oral marks. To submit these, click on the 'Internally Assessed Marks' or 'Forecast Grades' tab at the top of the screen. If you click on 'Internally Assessed Marks' you will see a list of the components that require internally assessed marks, as shown below.

Qualification	Code	Syllabus name	Component name	Deadline	Status
IGCSE	0413/02	Physical Education	Coursework (c/w)	Tue 30 Apr 2013	Marks Required
IGCSE	0510/05	English as a Second Language (Oral Endorsement)	Oral Communication	Tue 30 Apr 2013	Marks Required

Click on the name of the component you wish to submit marks for. The site will display a list of the candidates who are entered for that component. Simply complete the marks for each candidate in the box provided or tick the 'Absent' box for any candidates who did not complete the work. Once you have filled in the marks for all candidates, click the 'Submit Marks' button in the bottom-right corner. Please make sure you check all marks before you submit them, as you will not be able to change them once they have been approved.

Logged in as: test account [Log out](#)

[Home](#) [Bulletins](#) [Administer Exams](#) [Support Materials](#) [Ask CIE](#)

[Dashboard](#) [Results](#) [File Transfers](#)

Series: November 2012 [« Back to Dashboard](#)

You are here: [Dashboard](#) > [November 2012](#) > [Internally Assessed Marks](#) > [Physical Education: Coursework \(c/w\) \(0413/02\)](#)

[Final Entries](#) [Reports](#) [Internally Assessed Marks](#) [Forecast Grades](#)

Physical Education: Coursework (c/w) (0413/02) [Download CSV](#)

Marks outstanding for 5 of 5 Candidates **Maximum Mark: 60**

Filter: [All](#) | [Unsubmitted](#) | [Submitted](#)

Items per page: [10](#) | [25](#) | [50](#) | [100](#) | [500](#)

Cand No.	Name	To be submitted		Submitted		
		Mark	Absent	Mark	Absent	
1	WILLIAM SHAKESPEARE	<input type="text"/>	<input type="checkbox"/>			Mark Required
2	MARY SHELLEY	<input type="text"/>	<input type="checkbox"/>			
3	CHARLES DICKENS	<input type="text"/>	<input type="checkbox"/>			
4	EMILY BRONTE	<input type="text"/>	<input type="checkbox"/>			
5	JOHN KEATS	<input type="text"/>	<input type="checkbox"/>			Mark Required

Items per page: [10](#) | [25](#) | [50](#) | [100](#) | [500](#)

[Submit Marks to Cambridge](#) [Save changes without submitting](#) [Cancel](#)

Enter the candidate's mark in the box provided, or tick the box if the candidate was Absent/did not submit work.

Click here to submit the marks you have entered for approval.

Click here to save the marks on the Dashboard, but not submit them.

Remember to include a copy of the Internally Assessed Marks report when you submit your moderation sample along with the relevant assessment summary form.

The process for submitting forecast grade information is essentially the same as submitting internally assessed marks. The only difference is that the 'Forecast Grade' tab will provide a list of the available grades for each candidate and will ask you to select from the list provided.

Part 2: After submitting your entries

2.1 Viewing your entries online

Once your entries have been processed, you will be able to view your entry information on Direct. This will normally take up to 48 hours. However, it can take considerably longer for entry information to appear at peak periods, such as the entry closing date or when results for a previous series are being released.

You can see your entries on the dashboard at any time, even after entries have closed for the series. Direct will show the current entry information we hold for your centre. You can use the 'Check Entries' page to print your own statements of entry for candidates or to produce other reports for checking your entries.

If you need to make any changes, submit them as soon as possible. Use the same entry system you used to submit the original entries.

2.2 Entry feedback documents

Once your entries have been received and processed, you can download your confirmation documents from Direct.

Statements of entry

We produce a statement of entry for each candidate showing the following information:

- the centre number, centre name and candidate number for the current series
- the candidate's personal details (name, date of birth and gender)
- any previous entry details provided
- a full list of all syllabuses and entry options for the candidate.

You must give all candidates the opportunity to check the details on their statement of entry.

This document also includes the Notice to Candidates, which gives a summary of the conduct required for Cambridge International exams.

Statement of Entry June 20xx

All entry details, including the spelling of your name and date of birth must be checked for accuracy

Candidate Name	Date of Birth	Centre / Cand. No.
EXAMPLE CANDIDATE ONE	22 MAY 1994	XX1230001
Centre Name	Previous Entry Details	Gender
EXAMPLE CENTRE	XX1240045	F

Syllabus/Component	Syllabus and Component Titles	Exam Date	Time
IGCSE			
0510/A	English as a Second Language (Speaking Endorsement)	01 MAY	AM
01	Reading and Writing (Core)	02 MAY	AM
03	Listening (Core)		
05	Oral Communication		
0520/B	French		
01	Listening	03 MAY	AM
02	Reading and Directed Writing	04 MAY	AM
03	Speaking		
04	Continuous Writing	05 MAY	AM
0580/A	Mathematics (Without Coursework)		
01	Paper 1 (Core)	01 JUNE	PM
03	Paper 3 (Core)	02 JUNE	PM
0610/C	Biology		
01	Multiple Choice	03 JUNE	AM
03	Extended Theory	04 JUNE	AM
06	Alternative to Practical	05 JUNE	AM
0625/C	Physics		
01	Multiple Choice	06 JUNE	AM
03	Extended Theory	07 JUNE	AM
06	Alternative to Practical	08 JUNE	AM

By entering for these examinations you agree to be bound by CIE rules and regulations for the conduct of examinations. Keep this Statement of Entry in a safe place until results are published.

Date of Issue: 21/02/2014

Page 1 (final page)

Candidate entry listing

This provides a summary of all entries made for the centre. It will be in candidate number order and lists which syllabuses and entry options you have entered each candidate for.

Candidate Entry Listing June 20xx

The table shows the candidates for the examination entries accepted for the session shown.

Centre Number	School	Centre Name				
XX123	XX123	EXAMPLE CENTRE				
Candidate No. and Name	Syllabus, Option and Component Details		Syllabus Title	Gender	Date of Birth	S/P
0001 EXAMPLE CANDIDATE ONE	0510	A (01 03 05)	ENGLISH AS A SECOND LANGUAGE	F	22 MAY 1994	S
	0520	B (01 02 03 04)	FRENCH			
	0580	A (01 03)	MATHEMATICS (W/O/C COURSEWORK)			
	0610	C (01 03 06)	BIOLOGY			
	0625	C (01 03 06)	PHYSICS			
0002 EXAMPLE CANDIDATE TWO	0510	A (01 03 05)	ENGLISH AS A SECOND LANGUAGE	M	30 SEP 1995	S
	0520	B (01 02 03 04)	FRENCH			
	0580	A (01 03)	MATHEMATICS (W/O/C COURSEWORK)			
	0610	C (01 03 06)	BIOLOGY			
	0625	C (01 03 06)	PHYSICS			
0003 EXAMPLE CANDIDATE THREE	0580	A (01 03)	MATHEMATICS (W/O/C COURSEWORK)	F	03 NOV 1995	S
	0610	C (01 03 06)	BIOLOGY			
	0620	C (01 03 06)	CHEMISTRY			
	0625	C (01 03 06)	PHYSICS			

Date of Issue: 21/02/2014

Page 1

Centre summary of entries

This provides a summary of the total number of entries you have made for each exam component.

You can use this information to check that you have received the right number of each question paper.

Centre Summary of Entries June 20xx

The table summarises, by syllabus code order, the syllabuses and components for which entries have been submitted by the centre identified below.

Centre Number	School	Centre Name		
XX123	XX123	EXAMPLE CENTRE		
Qualification	Syllabus Code / Title		Component Code / Title	No of Entries
OCE AS & A LEVEL	8603	ENGLISH LANGUAGE	01 Passages for Comment	1
			02 Composition	1
	9709	MATHEMATICS	01 Paper 1	4
			02 Paper 2	4
IGCSE	0500	FIRST LANGUAGE ENGLISH	01 Reading Passages (Core)	10
			03 Directed Writing & Composition	10
	0520	FRENCH	01 Reading and Directed Writing	15
			02 Listening	15
			03 Speaking	15
			04 Continuous Writing	10
	0580	MATHEMATICS (W/O/C COURSEWORK)	01 Paper 1 (Core)	20
			02 Paper 2 (Extended)	5
			03 Paper 3 (Core)	20
			04 Paper 4 (Extended)	5

Date of Issue: 21/02/2014

Page 1

Centre entry warning list

This warns you about any potential timetable clashes for individual candidates.

Use this information to plan around any timetable clashes and to apply for timetable deviations, if required.

Centre Entry Warning List June 20xx

Centre Number	School	Centre Name
XX123	XX123	EXAMPLE CENTRE
Warning Message		Timetable Clash Analysis
Candidate Number	Date	
0004 0017 0023	14 May 14 am	
	0450 (01) with 0520 (02)	
	0460 (01) with 0520 (02)	
	0450 (01) with 0520 (02)	
0135	17 May 14 am	
	9707 (02) with 9716 (01)	
0146 0172	22 May 14 am	
	9701 (01) with 9715 (04)	
	9701 (01) with 9715 (04)	

Date of Issue: 21/02/2014

Page 1

2.3 Checking your entry information

When you receive your entry feedback documents check them carefully. As stated in the *Cambridge Handbook*, you are responsible for making sure that all entry information is correct.

You should also provide each candidate with a copy of their statement of entry, including private candidates. Candidates should use this to check that their information is correct. In particular, candidates should check that:

- their name has been correctly spelt and is as it should appear on their certificate
- their date of birth and gender are correct
- the total number of syllabuses is correct
- they have not been entered for any unexpected exam components (e.g., they have been entered to submit coursework but they expected to be entering for written papers only)
- there are no warning notices on the statement of entry.

Remember that candidates may be unfamiliar with the entry codes, so they may need help to check that they are entered for the correct exam.

If there are any errors in your entry feedback documents, submit an amendment as soon as possible. We advise you to check that all entry information is correct before the published entry closing date for the series. We will charge late fees for adding a missing subject or changing an entry option after this date. We will not charge you for making amendments to a candidate's personal details before certificates have been produced like their name, gender, date of birth, status (school/private) or whether their first language is English.

Please **contact Customer Services** if you are unsure about any of the information shown on these documents.

2.4 Exam entry invoices

We will invoice you for all exam entry fees shortly after the entry deadline for the series has passed. A deadline for payment will be stated on the invoice, which will be 28 days after the date the invoice was issued. Fees will be according to the *Cambridge Fees List* for the series, which is updated annually on 1 October and sent to you via the 'My Messages' section of Direct.

We will produce additional invoices each month for any late entries or option code changes we receive after the entry deadline. It is not possible to send a combined invoice at the end of the series to cover all entries and changes.

If you receive an invoice which you believe is incorrect, please raise an invoice dispute by contacting our Credit Control team at the email address printed on your invoice. When emailing, you should provide the following information:

- your centre number
- the reference number of the invoice (this will be shown on the top-right corner)
- a description of exactly which fees listed on the invoice you believe are incorrect or which candidates you feel have been incorrectly charged for
- the reasons why you believe that the invoice should be changed
- any other information that you feel is relevant.

Any such queries will require a detailed investigation but we aim to respond within 21 days wherever possible.

Invoice disputes cannot be resolved by telephone.

Part 3: Index of syllabus codes for the November 2021 series

3.1 Introduction

This section contains syllabus information for all Cambridge exams available in the November 2021 series. It includes details of syllabus numbers, entry option codes, component weightings and exam durations. Disallowed syllabus combinations are also listed for most subjects.

Component numbers always have two digits. For component numbers that do not begin with a zero, the first digit refers to the paper number in the syllabus and the second digit identifies the component version applicable to your administrative zone.

You can only submit entries for qualifications that your centre has been approved to offer. If you intend to submit entries for a subject your centre has not entered in the past, please submit Preparation – Form 5. This form is available at www.cambridgeinternational.org/preparation.

3.2 Use of entry option codes

Each syllabus entry is made up of two pieces of information:

- A **syllabus code**: this four-digit numeric code indicates which subject the candidate is taking.
- An **option code**: this can be up to two characters long and indicates which combination of exam components the candidate will be sitting. The option code will usually start with a letter.

In the subject given below, there are four different entry options, ranging from A to D. Select the option code that shows the combination of exam components your candidates will take. For example:

- If a candidate is entering for the Multiple Choice paper (01), the Extended Theory exam (03) and will be submitting coursework (04), enter them for option code **A**. This option includes all three of the components the candidate intends to sit.

Example Subject 1		0998
Option code	Candidates take components	
A	01, 03, 04 (Extended)	
B	01, 03, 05 (Extended)	
C	01, 22, 04 (Core)	
D	01, 22, 05 (Core)	

Component	Component title
01	Multiple Choice
22	Core Theory 22
03	Extended Theory
04	Coursework
05	Alternative to Coursework

- If another candidate is entering for the Core Theory exam (22) instead of Extended Theory and will be sitting the Alternative to Coursework paper (05) instead of submitting coursework, enter them for option **D**.

Example Subject 1		0998
Option code	Candidates take components	
A	01, 03, 04 (Extended)	
B	01, 03, 05 (Extended)	
C	01, 22, 04 (Core)	
D	01, 22, 05 (Core)	

Component	Component title
01	Multiple Choice
22	Core Theory 22
03	Extended Theory
04	Coursework
05	Alternative to Coursework

A small number of syllabuses do not need an option code as there is only one valid combination of question papers that candidates can be entered for. If this is the case, the syllabus table will state 'Leave Blank' in the option code column. For all other subjects, the option code is a required part of the entry.

It is not possible to make entries for an individual component or to enter for only part of an option code. All candidates must be entered for one of the entry options listed. **Candidates sitting any other combination of question papers would not be eligible to receive a result.**

3.3 Entry option codes for carry forward components

Some syllabuses allow candidates to carry forward marks from a previous series within a 13-month period. For Cambridge IGCSE or O Level subjects, marks can only be carried forward **once**, while Cambridge International AS Level marks can be carried forward **twice**. If candidates wish to use marks from a previous series, you should enter them for the relevant 'Mark Carried Forward' component when making their entries.

In the subject given below, there are two entry options. One is for candidates submitting coursework, while the other is for candidates carrying a coursework mark forward. For example:

- If a candidate will be submitting their coursework in the current exam series, enter them for option **A**, as this includes an entry for the coursework component.

Example Subject 2		0999		
Option code	Candidates take components		Component	Component title
A	01, 02		01	Written Examination
B	01, 82		02	Coursework
			82	Coursework Mark (02) Carried Forward

- If a candidate has already submitted coursework in the last 13 months and wishes this mark to be carried forward instead of submitting coursework again in the current series, enter them for option **B**.

Example Subject 2		0999		
Option code	Candidates take components		Component	Component title
A	01, 02		01	Written Examination
B	01, 82		02	Coursework
			82	Coursework Mark (02) Carried Forward

You must make sure candidates have a valid mark to carry forward before entering them for a carry forward option. You must also provide previous entry details with the candidate's carry forward entry.

For more information on the latest carry forward rules, please see [our website](#).

3.4 Entry option codes for staged assessment

Where the syllabus allows, candidates can use a previous Cambridge International AS Level result taken within the last 13 months towards the award of a Cambridge International A Level in the same subject. This option is not available in language subjects, except for English. Syllabuses where a staged assessment option is available are indicated with an asterisk (*) next to the syllabus title.

In the subject given below, there are five different entry options:

- If a candidate will be sitting the full Cambridge International A Level in the current series, enter them for option **AY**. This option contains all AS and 'A2' components.

Example Subject 3*		9600		
Option code	Candidates take components		Component code	Component title
AY	11, 02, 03		11	AS Written Examination
BY	03, 88		02	AS Essay Question
CY	03, 98		03	A Level Written Examination
DY	11, 02, 03, 88, 98		88	June AS Mark (11, 02) Carried Forward
S	11, 02 (AS Level)		98	November AS Mark (11, 02) Carried Forward

- If you want to enter the candidate for the Cambridge International AS Level only in the current series, choose option **S**, which contains only the two AS Level components.

Example Subject 3*		9600		
Option code	Candidates take components		Component	Component title
AY	11, 02, 03		11	AS Written Examination
BY	03, 88		02	AS Essay Question
CY	03, 98		03	A Level Written Examination
DY	11, 02, 03, 88, 98		88	June AS Mark (11, 02) Carried Forward
S	11, 02 (AS Level)		98	November AS Mark (11, 02) Carried Forward

- If a candidate has taken the Cambridge International AS Level in the previous 13 months and only wants to sit the 'A2' components in the current series, enter them for either option **BY** or **CY**, depending on when their previous AS Level result was awarded.
- If a candidate wants to use a Cambridge International AS Level result awarded in the previous June series, enter them for option **BY**.

Example Subject 3*		9600		
Option code	Candidates take components		Component	Component title
AY	11, 02, 03		11	AS Level Written Examination
BY	03, 88		02	AS Level Essay Question
CY	03, 98		03	A Level Written Examination
DY	11, 02, 03, 88, 98		88	June AS Mark (11, 02) Carried Forward
S	11, 02 (AS Level)		98	November AS Mark (11, 02) Carried Forward

- If a candidate wants to use a Cambridge International AS Level result awarded in the previous November series, enter them for option **CY**.

Example Subject 3*		9600		
Option code	Candidates take components		Component	Component title
AY	11, 02, 03		11	AS Level Written Examination
BY	03, 88		02	AS Level Essay Question
CY	03, 98		03	A Level Written Examination
DY	11, 02, 03, 88, 98		88	June AS Mark (11, 02) Carried Forward
S	11, 02 (AS Level)		98	November AS Mark (11, 02) Carried Forward

- If a candidate has taken the Cambridge International AS Level within the last 13 months and wishes to re-sit this in the current series while taking the 'A2' components, enter them for option **DY**. This will enter the candidate for all AS and 'A2' components and carry forward their previous AS results. The highest set of available AS marks achieved by the candidate from the relevant series will contribute to their result.

Example Subject 3*		9600		
Option code	Candidates take components		Component	Component title
AY	11, 02, 03		11	AS Level Written Examination
BY	03, 88		02	AS Level Essay Question
CY	03, 98		03	A Level Written Examination
DY	11, 02, 03, 88, 98		88	June AS Mark (11, 02) Carried Forward
S	11, 02 (AS Level)		98	November AS Mark (11, 02) Carried Forward

You must make sure candidates have a valid mark to carry forward before entering them for a staged assessment option. You must also provide previous entry details with the candidate's carry forward entry.

3.5. Cambridge IGCSE syllabuses in alphabetical order:

Accounting

0452

Option code	Candidates take components	Available to private candidates?
AY	12, 22	Yes

Component code	Component title	Duration	Weighting
12	Paper 12	1h15m	30%
22	Paper 22	1h45m	70%

Notes Candidates may not sit this syllabus in the same series as 7707.

Additional Mathematics

0606

Option code	Candidates take components	Available to private candidates?
AY	12, 22	Yes

Component code	Component title	Duration	Weighting
12	Paper 12	2h	50%
22	Paper 22	2h	50%

Notes Candidates may not sit this syllabus in the same series as 4037.

Agriculture

0600

Option code	Candidates take components	Available to private candidates?
AY	12, 02	-
BY	12, 82	-

Component code	Component title	Duration	Weighting
12	Written Paper 12	1h45m	70%
02	Coursework	-	30%
82	Coursework Mark Carried Forward	-	30%

Notes Candidates may not sit this syllabus in the same series as 5038.

3.5. Cambridge IGCSE syllabuses in alphabetical order:

Art & Design

0400

Option code	Candidates take components	Available to private candidates?
A	01, 02	-
B	02, 66	-
C	02, 67	-
D	02, 78	-

Component code	Component title	Duration	Weighting
01	Coursework Assignment	-	50%
02	Externally Set Assignment	8h	50%
66	June Coursework Assignment Mark (01) Carried Forward	-	50%
67	November Coursework Assignment Mark (01) Carried Forward	-	50%
78	March Coursework Assignment Mark (01) Carried Forward	-	50%

Notes Option C should only be entered for candidates who entered in the March series.

Biology

0610

Option code	Candidates take components	Available to private candidates?
BY	22, 42, 52 (Extended)	Yes
CY	22, 42, 62 (Extended)	Yes
FY	12, 32, 52 (Core)	Yes
GY	12, 32, 62 (Core)	Yes

Component code	Component title	Duration	Weighting
12	Multiple Choice (Core) 12	45m	30%
22	Multiple Choice (Extended) 22	45m	30%
32	Theory (Core) 32	1h15m	50%
42	Theory (Extended) 42	1h15m	50%
52	Practical Test 52	1h15m	20%
62	Alternative to Practical 62	1h	20%

Notes Candidates may not sit this syllabus in the same series as 0653, 0654, 5090 or 5129.

Business Studies

0450

Option code	Candidates take components	Available to private candidates?
Y	12, 22	Yes

Component code	Component title	Duration	Weighting
12	Short Answer/Data Response 12	1h30m	50%
22	Case Study 22	1h30m	50%

Notes Candidates may not sit this syllabus in the same series as 7115.

3.5. Cambridge IGCSE syllabuses in alphabetical order:

Cambridge International Mathematics

0607

Option code	Candidates take components	Available to private candidates?
AY	12, 32, 52 (Core)	Yes
BY	22, 42, 62 (Extended)	Yes

Component code	Component title	Duration	Weighting
12	Paper 12 (Core)	45m	25%
22	Paper 22 (Extended)	45m	20%
32	Paper 32 (Core)	1h45m	60%
42	Paper 42 (Extended)	2h15m	60%
52	Paper 52 (Core)	1h10m	15%
62	Paper 62 (Extended)	1h40m	20%

Notes Candidates may not sit this syllabus in the same series as 0580 or 4024.

Chemistry

0620

Option code	Candidates take components	Available to private candidates?
BY	22, 42, 52 (Extended)	Yes
CY	22, 42, 62 (Extended)	Yes
FY	12, 32, 52 (Core)	Yes
GY	12, 32, 62 (Core)	Yes

Component code	Component title	Duration	Weighting
12	Multiple Choice (Core) 12	45m	30%
22	Multiple Choice (Extended) 22	45m	30%
32	Theory (Core) 32	1h15m	50%
42	Theory (Extended) 42	1h15m	50%
52	Practical Test 52	1h15m	20%
62	Alternative to Practical 62	1h	20%

Notes Candidates may not sit this syllabus in the same series as 0652, 0653, 0654, 5070 or 5129.

3.5. Cambridge IGCSE syllabuses in alphabetical order:

Combined Science

0653

Option code	Candidates take components	Available to private candidates?
BY	22, 42, 52 (Extended)	Yes
CY	22, 42, 62 (Extended)	Yes
FY	12, 32, 52 (Core)	Yes
GY	12, 32, 62 (Core)	Yes

Component code	Component title	Duration	Weighting
12	Multiple Choice Core 12	45m	30%
22	Multiple Choice Extended 22	45m	30%
32	Core Theory 32	1h15m	50%
42	Extended Theory 42	1h15m	50%
52	Practical Test 52	1h15m	20%
62	Alternative to Practical 62	1h	20%

Notes Candidates may not sit this syllabus in the same series as 0610, 0620, 0625, 0652, 0654, 5054, 5070, 5090 or 5129.

Computer Science

0478

Option code	Candidates take components	Available to private candidates?
AY	12, 22	Yes

Component code	Component title	Duration	Weighting
12	Paper 12 Theory	1h45m	60%
22	Paper 22 Problem-Solving & Programming	1h45m	40%

Notes Candidates may not sit this syllabus in the same series as 2210.

Co-ordinated Sciences (Double Award)

0654

Option code	Candidates take components	Available to private candidates?
BY	22, 42, 52 (Extended)	Yes
CY	22, 42, 62 (Extended)	Yes
FY	12, 32, 52 (Core)	Yes
GY	12, 32, 62 (Core)	Yes

Component code	Component title	Duration	Weighting
12	Multiple Choice Core 12	45m	30%
22	Multiple Choice Extended 22	45m	30%
32	Core Theory 32	2h	50%
42	Extended Theory 42	2h	50%
52	Practical Test 52	2h	20%
62	Alternative to Practical 62	1h30m	20%

Notes Candidates may not sit this syllabus in the same series as 0610, 0620, 0625, 0652, 0653, 5054, 5070, 5090 or 5129.

3.5. Cambridge IGCSE syllabuses in alphabetical order:

Design & Technology

0445

Option code	Candidates take components	Available to private candidates?
AY	12, 02, 32	-
BY	12, 02, 42	-
CY	12, 02, 52	-
DY	12, 32, 82, 92	Yes
EY	12, 42, 82, 92	Yes
FY	12, 52, 82, 92	Yes

Component code	Component title	Duration	Weighting
12	Product Design 12	1h15m	25%
02	School Based Assessment	-	50%
32	Resistant Materials 32	1h	25%
42	Systems & Control 42	1h	25%
52	Graphic Products 52	1h	25%
82	June School Based Assessment Mark (02) Carried Forward	-	50%
92	November School Based Assessment Mark (02) Carried Forward	-	50%

Notes Candidates may not sit this syllabus in the same series as 6043 or 7048.

Development Studies

0453

Option code	Candidates take components	Available to private candidates?
Leave Blank	01, 02	Yes

Component code	Component title	Duration	Weighting
01	Paper 1	2h	50%
02	Paper 2	2h	50%

Drama

0411

Option code	Candidates take components	Available to private candidates?
UY	02, 82	-

Component code	Component title	Duration	Weighting
02	Coursework	-	60%
82	Paper 12 Mark Carried Forward	-	40%

Notes Option UY can only be entered by candidates who have taken option TY in the June 2021 series.

3.5. Cambridge IGCSE syllabuses in alphabetical order:

Economics

0455

Option code	Candidates take components	Available to private candidates?
Y	12, 22	Yes

Component code	Component title	Duration	Weighting
12	Multiple Choice 12	45m	30%
22	Structured Questions 22	2h15m	70%

Notes Candidates may not sit this syllabus in the same series as 2281.

English as a Second Language (Count-in Speaking)

0511

Option code	Candidates take components	Available to private candidates?
AY	12, 32, 52 (Core)	Yes
BY	12, 32, 82 (Core)	Yes
CY	12, 32, 92 (Core)	Yes
FY	22, 42, 52 (Extended)	Yes
GY	22, 42, 82 (Extended)	Yes
HY	22, 42, 92 (Extended)	Yes

Component code	Component title	Duration	Weighting
12	Reading & Writing (Core) 12	1h30m	60%
22	Reading & Writing (Extended) 22	2h	60%
32	Listening (Core) 32	40m	20%
42	Listening (Extended) 42	50m	20%
52	Speaking 52	15m	20%
82	Speaking 52 June Mark Carried Forward	-	20%
92	Speaking 52 November Mark Carried Forward	-	20%

Notes Candidates may not sit this syllabus in the same series as 0500, 0510 or 1123.

English as a Second Language (Speaking Endorsement)

0510

Option code	Candidates take components	Available to private candidates?
AY	12, 32, 52 (Core)	Yes
BY	12, 32, 82 (Core)	Yes
CY	12, 32, 92 (Core)	Yes
DY	12, 32, 72 (Core)	Yes
FY	22, 42, 52 (Extended)	Yes
GY	22, 42, 82 (Extended)	Yes
HY	22, 42, 92 (Extended)	Yes
IY	22, 42, 72 (Extended)	Yes

Component code	Component title	Duration	Weighting
12	Reading & Writing (Core) 12	1h30m	70%
22	Reading & Writing (Extended) 22	2h	70%
32	Listening (Core) 32	40m	30%
42	Listening (Extended) 42	50m	30%
52	Speaking 52	15m	-
72	Speaking March Mark Carried Forward	-	-
82	Speaking 52 June Mark Carried Forward	-	-
92	Speaking 52 November Mark Carried Forward	-	-

Notes Candidates may not sit this syllabus in the same series as 0500, 0511 or 1123.

3.5. Cambridge IGCSE syllabuses in alphabetical order:

Enterprise

0454

Option code	Candidates take components	Available to private candidates?
AY	12, 02	-
BY	12, 82	Yes

Component code	Component title	Duration	Weighting
12	Case Study 12	1h30m	50%
02	Coursework	-	50%
82	Coursework Mark Carried Forward	-	50%

Notes Materials for the Case Study will be made accessible to centres in July and should be distributed to candidates as soon as they are available.

Environmental Management

0680

Option code	Candidates take components	Available to private candidates?
Y	12, 22	Yes

Component code	Component title	Duration	Weighting
12	Theory 12	1h45m	50%
22	Management in Context 22	1h45m	50%

Notes Candidates may not sit this syllabus in the same series as 5014.

First Language Arabic

0508

Option code	Candidates take components	Available to private candidates?
Leave Blank	01, 02	Yes

Component code	Component title	Duration	Weighting
01	Reading	2h	50%
02	Writing	2h	50%

Notes Candidates may not sit this syllabus in the same series as 3180.

3.5. Cambridge IGCSE syllabuses in alphabetical order:

First Language English (Oral Endorsement)

0500

Option code	Candidates take components	Available to private candidates?
AS	12, 03	-
AY	12, 03, 04	-
BS	12, 22	Yes
BY	12, 22, 04	Yes
CS	12, 83, 93	Yes
CU	12, 73, 83, 93	Yes
CV	12, 04, 73, 83, 93	Yes
CY	12, 04, 83, 93	Yes

Component code	Component title	Duration	Weighting
12	Reading 12	2h	50%
22	Directed Writing & Composition 22	2h	50%
03	Coursework Portfolio 03	-	50%
04	Speaking & Listening Test 04	12m	-
73	March Coursework Mark (03) Carried Forward	-	50%
83	June Coursework Mark (03) Carried Forward	-	50%
93	November Coursework Mark (03) Carried Forward	-	50%

Notes Candidates may not sit this syllabus in the same series as 0510, 0511 or 1123.

First Language Spanish

0502

Option code	Candidates take components	Available to private candidates?
AU	12, 32 (Core)	Yes
AV	12, 32, 05 (Core)	-
BU	12, 04 (Core)	-
BV	12, 04, 05 (Core)	-
CU	22, 32 (Extended)	Yes
CV	22, 32, 05 (Extended)	-
DU	22, 04 (Extended)	-
DV	22, 04, 05 (Extended)	-
EU	12, 84 (Core)	Yes
EV	12, 05, 84 (Core)	-
FU	22, 84 (Extended)	Yes
FV	22, 05, 84 (Extended)	-

Component code	Component title	Duration	Weighting
12	Reading Passages (Core) 12	1h45m	50%
22	Reading Passages (Extended) 22	2h	50%
32	Directed Writing & Composition 32	2h	50%
04	Coursework Portfolio	-	50%
05	Speaking/Listening	12m	-
84	Coursework Portfolio Mark (04) Carried Forward	-	50%

Notes Candidates may not sit this syllabus in the same series as 0530.

3.5. Cambridge IGCSE syllabuses in alphabetical order:

Food & Nutrition

0648

Option code	Candidates take components	Available to private candidates?
AY	12, 02	-
BY	12, 82, 92	Yes

Component code	Component title	Duration	Weighting
12	Theory 12	2h	50%
02	Practical	2h30m	50%
82	June Practical Mark (02) Carried Forward	-	50%
92	November Practical Mark (02) Carried Forward	-	50%

Notes Candidates have a Planning Session of 1 hour 30 minutes one week before the Practical Test.
Candidates may not sit this syllabus in the same series as 6065.

French

0520

Option code	Candidates take components	Available to private candidates?
Y	12, 22, 03, 42	Yes

Component code	Component title	Duration	Weighting
12	Listening (Multiple Choice) 12	50m	25%
22	Reading 22	1h	25%
03	Speaking 03	10m	25%
42	Writing 42	1h	25%

Geography

0460

Option code	Candidates take components	Available to private candidates?
AY	12, 22, 03	-
BY	12, 22, 42	Yes
CY	12, 22, 83	Yes

Component code	Component title	Duration	Weighting
12	Geographical Themes 12	1h45m	45%
22	Geographical Skills 22	1h30m	27.5%
03	Coursework	-	27.5%
42	Alternative to Coursework 42	1h30m	27.5%
83	Coursework Mark Carried Forward	-	27.5%

Notes Candidates may not sit this syllabus in the same series as 2217.

3.5. Cambridge IGCSE syllabuses in alphabetical order:

German

0525

Option code	Candidates take components	Available to private candidates?
Y	12, 22, 03, 42	Yes

Component code	Component title	Duration	Weighting
12	Listening (Multiple Choice) 12	50m	25%
22	Reading 22	1h	25%
03	Speaking 03	10m	25%
42	Writing 42	1h	25%

Global Perspectives

0457

Option code	Candidates take components	Available to private candidates?
AY	12, 02, 03	-
EY	12, 03, 82	-
FY	12, 02, 83	-
GY	12, 82, 83	-
HY	12, 03, 92	-
IY	12, 02, 93	-
JY	12, 92, 93	-
KY	12, 03, 72	-
MY	12, 02, 73	-
NY	12, 72, 73	-

Component code	Component title	Duration	Weighting
12	Written Paper 12	1h15m	35%
02	Individual Report	-	30%
03	Team Project	-	35%
72	March Individual Report Mark (02) Carried Forward	-	30%
73	March Team Project Mark (03) Carried Forward	-	35%
82	June Individual Report Mark (02) Carried Forward	-	30%
83	June Team Project Mark (03) Carried Forward	-	35%
92	November Individual Report Mark (02) Carried Forward	-	30%
93	November Team Project Mark (03) Carried Forward	-	35%

Notes Options KY, MY & NY should only be entered for candidates who entered in the March series.

Hindi as a Second Language

0549

Option code	Candidates take components	Available to private candidates?
A	01, 02	Yes
B	01, 02, 03	Yes

Component code	Component title	Duration	Weighting
01	Paper 1	2h	67%
02	Paper 2	45m	33%
03	Speaking	12m	-

3.5. Cambridge IGCSE syllabuses in alphabetical order:

History

0470

Option code	Candidates take components	Available to private candidates?
AY	12, 22, 03	-
BY	12, 22, 42	Yes
CY	12, 22, 83	Yes

Component code	Component title	Duration	Weighting
12	Paper 12	2h	40%
22	Paper 22	2h	33%
03	Coursework	-	27%
42	Alternative to Coursework 42	1h	27%
83	Coursework Mark Carried Forward	-	27%

Notes Candidates may not sit this syllabus in the same series as 2147.

Information & Communication Technology

0417

Option code	Candidates take components	Available to private candidates?
EY	12, 02, 03	Yes

Component code	Component title	Duration	Weighting
12	Theory 12	2h	40%
02	Practical Test 02	2h30m	30%
03	Practical Test 03	2h30m	30%

Notes The practical tests are available for a period of one day. The window for each test can be found in the timetable.
If entries are made for a new Practical Test after the final entry closing date, please contact Customer Services so that the source files can be made available.

Islamiyat

0493

Option code	Candidates take components	Available to private candidates?
AY	12, 22	Yes

Component code	Component title	Duration	Weighting
12	Paper 12	1h30m	50%
22	Paper 22	1h30m	50%

Notes Candidates may not sit this syllabus in the same series as 2058 or 2068.

3.5. Cambridge IGCSE syllabuses in alphabetical order:

Japanese

0519

Option code	Candidates take components	Available to private candidates?
A	02, 03, 04	Yes

Component code	Component title	Duration	Weighting
02	Reading	1h15m	ca. 33%
03	Speaking	15m	ca. 33%
04	Writing	1h15m	ca. 33%

Literature in English

0475

Option code	Candidates take components	Available to private candidates?
AY	12, 22	Yes
BY	12, 32, 42	Yes
CY	12, 32, 05	-
DY	12, 32, 85	Yes

Component code	Component title	Duration	Weighting
12	Poetry & Prose 12	1h30m	50%
22	Drama 22	1h30m	50%
32	Drama (Open Text) 32	45m	25%
42	Unseen 42	1h15m	25%
05	Coursework	-	25%
85	Coursework Mark 05 Carried Forward	-	25%

Notes Candidates may not sit this syllabus in the same series as 0408 or 2010.

Literature (Spanish)

0488

Option code	Candidates take components	Available to private candidates?
A	01, 02	-
B	01, 03	Yes
C	01, 82	Yes

Component code	Component title	Duration	Weighting
01	Set Texts - Open Books 01	2h15m	75%
02	Coursework 02	-	25%
03	Alternative to Coursework 03	1h20m	25%
82	Coursework Mark Carried Forward	-	25%

Notes Candidates may not sit this syllabus in the same series as 0408.

3.5. Cambridge IGCSE syllabuses in alphabetical order:

Mathematics (Without Coursework)

0580

Option code	Candidates take components	Available to private candidates?
AY	12, 32 (Core)	Yes
BY	22, 42 (Extended)	Yes

Component code	Component title	Duration	Weighting
12	Paper 12 (Core)	1h	35%
22	Paper 22 (Extended)	1h30m	35%
32	Paper 32 (Core)	2h	65%
42	Paper 42 (Extended)	2h30m	65%

Notes Candidates may not sit this syllabus in the same series as 0607 or 4024.

Music

0410

Option code	Candidates take components	Available to private candidates?
Y	12, 02, 03	-

Component code	Component title	Duration	Weighting
12	Listening 12	c.1h15m	40%
02	Performing	-	30%
03	Composing	-	30%

Physical Education

0413

Option code	Candidates take components	Available to private candidates?
AY	12, 02	-
BY	12, 82	-
CY	12, 92	-

Component code	Component title	Duration	Weighting
12	Theory 12	1h45m	50%
02	Coursework	-	50%
82	June Coursework Mark Carried Forward	-	50%
92	November Coursework Mark Carried Forward	-	50%

3.5. Cambridge IGCSE syllabuses in alphabetical order:

Physical Science

0652

Option code	Candidates take components	Available to private candidates?
BY	22, 42, 52 (Extended)	Yes
CY	22, 42, 62 (Extended)	Yes
FY	12, 32, 52 (Core)	Yes
GY	12, 32, 62 (Core)	Yes

Component code	Component title	Duration	Weighting
12	Multiple Choice Core 12	45m	30%
22	Multiple Choice Extended 22	45m	30%
32	Core Theory 32	1h15m	50%
42	Extended Theory 42	1h15m	50%
52	Practical Test 52	1h15m	20%
62	Alternative to Practical 62	1h	20%

Notes Candidates may not sit this syllabus in the same series as 0620, 0625, 0653, 0654, 5054, 5070 or 5129.

Physics

0625

Option code	Candidates take components	Available to private candidates?
BY	22, 42, 52 (Extended)	Yes
CY	22, 42, 62 (Extended)	Yes
FY	12, 32, 52 (Core)	Yes
GY	12, 32, 62 (Core)	Yes

Component code	Component title	Duration	Weighting
12	Multiple Choice (Core) 12	45m	30%
22	Multiple Choice (Extended) 22	45m	30%
32	Theory (Core) 32	1h15m	50%
42	Theory (Extended) 42	1h15m	50%
52	Practical Test 52	1h15m	20%
62	Alternative to Practical 62	1h	20%

Notes Candidates may not sit this syllabus in the same series as 0652, 0653, 0654, 5054 or 5129.

Religious Studies

0490

Option code	Candidates take components	Available to private candidates?
AY	12, 22	Yes

Component code	Component title	Duration	Weighting
12	Paper 12	1h45m	50%
22	Paper 22	1h45m	50%

Notes Candidates may not sit this syllabus in the same series as 2048 or 2068.

3.5. Cambridge IGCSE syllabuses in alphabetical order:

Sociology

0495

Option code	Candidates take components	Available to private candidates?
AY	12, 22	Yes

Component code	Component title	Duration	Weighting
12	Paper 12	2h	54%
22	Paper 22	1h45m	46%

Notes Candidates may not sit this syllabus in the same series as 2251.

Spanish

0530

Option code	Candidates take components	Available to private candidates?
Y	12, 22, 03, 42	Yes

Component code	Component title	Duration	Weighting
12	Listening (Multiple Choice) 12	50m	25%
22	Reading 22	1h	25%
03	Speaking 03	10m	25%
42	Writing 42	1h	25%

Notes Candidates may not sit this syllabus in the same series as 0502.

Travel & Tourism

0471

Option code	Candidates take components	Available to private candidates?
AY	12, 22	Yes
BY	12, 03	-
CY	12, 83	Yes

Component code	Component title	Duration	Weighting
12	Written Paper 12	2h	60%
22	Paper 22 Alternative to Coursework	2h30m	40%
03	Coursework	-	40%
83	Coursework Mark (03) Carried Forward	-	40%

Notes Candidates may not sit this syllabus in the same series as 7096.

3.5. Cambridge IGCSE syllabuses in alphabetical order:

World Literature

0408

Option code	Candidates take components	Available to private candidates?
AY	01, 22, 32	-
BY	22, 32, 81	-

Component code	Component title	Duration	Weighting
01	Portfolio 01	-	50%
22	Unseen 22	1h15m	25%
32	Set Text 32	1h30m	25%
81	Portfolio Mark (01) Carried Forward	-	50%

Notes

Candidates may not sit this syllabus in the same series as 0475, 0488 or 2010.

3.6. Cambridge International O Level syllabuses in alphabetical order:

Accounting			7707			
Option code	Candidates take components	Available to private candidates?	Component code	Component title	Duration	Weighting
Y	12, 22	Yes	12	Paper 12 (Multiple Choice)	1h15m	30%
			22	Paper 22 (Structured)	1h45m	70%
Notes			Candidates may not sit this syllabus in the same series as 0452.			

Additional Mathematics			4037			
Option code	Candidates take components	Available to private candidates?	Component code	Component title	Duration	Weighting
AY	12, 22	Yes	12	Paper 12	2h	50%
			22	Paper 22	2h	50%
Notes			Candidates may not sit this syllabus in the same series as 0606.			

Agriculture			5038			
Option code	Candidates take components	Available to private candidates?	Component code	Component title	Duration	Weighting
AY	12, 02	-	12	Theory 12	1h45m	70%
BY	12, 82	-	02	Coursework	-	30%
			82	Coursework Mark Carried Forward	-	30%
Notes			Candidates may not sit this syllabus in the same series as 0600.			

Arabic			3180			
Option code	Candidates take components	Available to private candidates?	Component code	Component title	Duration	Weighting
A	01, 02	Yes	01	Composition	1h30m	45%
			02	Translation & Reading Comprehension	1h30m	55%
Notes			Candidates may not sit this syllabus in the same series as 0508.			

3.6. Cambridge International O Level syllabuses in alphabetical order:

Biology

5090

Option code	Candidates take components	Available to private candidates?
AY	12, 22, 32	Yes
BY	12, 22, 62	Yes

Component code	Component title	Duration	Weighting
12	Multiple Choice 12	1h	25%
22	Theory 22	1h45m	50%
32	Practical Test 32	1h15m	25%
62	Alternative To Practical 62	1h	25%

Notes Candidates may not sit this syllabus in the same series as 0610, 0653, 0654 or 5129.

Business Studies

7115

Option code	Candidates take components	Available to private candidates?
Y	12, 22	Yes

Component code	Component title	Duration	Weighting
12	Short Answer/Data Response 12	1h30m	50%
22	Case Study 22	1h30m	50%

Notes Candidates may not sit this syllabus in the same series as 0450.

CDT: Design & Communication

7048

Option code	Candidates take components	Available to private candidates?
Leave Blank	01, 02	-

Component code	Component title	Duration	Weighting
01	Paper 1	2h30m	60%
02	Paper 2	-	40%

Notes Candidates may not sit this syllabus in the same series as 0445 or 6043.

3.6. Cambridge International O Level syllabuses in alphabetical order:

Chemistry

5070

Option code	Candidates take components	Available to private candidates?
AY	12, 22, 32	Yes
BY	12, 22, 42	Yes

Component code	Component title	Duration	Weighting
12	Multiple Choice 12	1h	27.6%
22	Theory 22	1h30m	51.7%
32	Practical Test 32	1h30m	20.7%
42	Alternative To Practical 42	1h	20.7%

Notes Candidates may not sit this syllabus in the same series as 0620, 0652, 0653, 0654 or 5129.

Combined Science

5129

Option code	Candidates take components	Available to private candidates?
AY	12, 22	Yes

Component code	Component title	Duration	Weighting
12	Multiple Choice 12	1h	29%
22	Theory 22	2h15m	71%

Notes Candidates may not sit this syllabus in the same series as 0610, 0620, 0625, 0652, 0653, 0654, 5054, 5070 or 5090.

Commerce

7100

Option code	Candidates take components	Available to private candidates?
Y	12, 22	Yes

Component code	Component title	Duration	Weighting
12	Multiple Choice 12	1h	30%
22	Written 22	2h	70%

Computer Science

2210

Option code	Candidates take components	Available to private candidates?
AY	12, 22	Yes

Component code	Component title	Duration	Weighting
12	Paper 12 Theory	1h45m	60%
22	Paper 22 Problem-Solving & Programming	1h45m	40%

Notes Candidates may not sit this syllabus in the same series as 0478.

3.6. Cambridge International O Level syllabuses in alphabetical order:

Design & Technology

6043

Option code	Candidates take components	Available to private candidates?
AY	12, 02, 32	-
DY	12, 32, 92	Yes

Component code	Component title	Duration	Weighting
12	Product Design 12	1h15m	25%
02	School Based Assessment	-	50%
32	Resistant Materials 32	1h	25%
92	School Based Assessment CF	-	50%

Notes Candidates may not sit this syllabus in the same series as 0445 or 7048.

Economics

2281

Option code	Candidates take components	Available to private candidates?
Y	12, 22	Yes

Component code	Component title	Duration	Weighting
12	Multiple Choice 12	45m	30%
22	Structured Questions 22	2h15m	70%

Notes Candidates may not sit this syllabus in the same series as 0455.

English Language

1123

Option code	Candidates take components	Available to private candidates?
Y	12, 22	Yes

Component code	Component title	Duration	Weighting
12	Writing 12	1h30m	50%
22	Reading 22	1h45m	50%

Notes Candidates may not sit this syllabus in the same series as 0500, 0510 or 0511.

3.6. Cambridge International O Level syllabuses in alphabetical order:

Environmental Management

5014

Option code	Candidates take components	Available to private candidates?
Y	12, 22	Yes

Component code	Component title	Duration	Weighting
12	Theory 12	1h45m	50%
22	Management in Context 22	1h45m	50%

Notes Candidates may not sit this syllabus in the same series as 0680.

Fashion & Textiles

6130

Option code	Candidates take components	Available to private candidates?
B	01, 03	-
D	01, 83	-

Component code	Component title	Duration	Weighting
01	Written	2h	50%
03	Coursework 2	-	50%
83	Coursework Mark Carried Forward 83	-	50%

Food & Nutrition

6065

Option code	Candidates take components	Available to private candidates?
AY	12, 02	-
BY	12, 82, 92	Yes

Component code	Component title	Duration	Weighting
12	Theory 12	2h	50%
02	Practical	2h30m	50%
82	June Practical Mark (02) Carried Forward	-	50%
92	November Practical Mark (02) Carried Forward	-	50%

Notes Candidates have a Planning Session of 1 hour 30 minutes one week before the Practical Test.
Candidates may not sit this syllabus in the same series as 0648.

3.6. Cambridge International O Level syllabuses in alphabetical order:

Geography

2217

Option code	Candidates take components	Available to private candidates?
Y	12, 22, 32	Yes

Component code	Component title	Duration	Weighting
12	Geographical Themes 12	1h45m	45%
22	Geographical Skills 22	1h30m	27.5%
32	Geographical Investigations 32	1h30m	27.5%

Notes Candidates may not sit this syllabus in the same series as 0460.

History

2147

Option code	Candidates take components	Available to private candidates?
Y	12, 22	Yes

Component code	Component title	Duration	Weighting
12	Paper 12	2h	55%
22	Paper 22	2h	45%

Notes Candidates may not sit this syllabus in the same series as 0470.

Hinduism

2055

Option code	Candidates take components	Available to private candidates?
Leave Blank	01, 02	Yes

Component code	Component title	Duration	Weighting
01	Hindu Gods & Festivals	1h30m	50%
02	Scriptures, Ethics & Hindu Life	1h30m	50%

Islamic Studies

2068

Option code	Candidates take components	Available to private candidates?
Y	12, 22	Yes

Component code	Component title	Duration	Weighting
12	History & Scriptures 12	1h30m	50%
22	Development, Sources, Beliefs & Observances 22	1h30m	50%

Notes Candidates may not sit this syllabus in the same series as 0490, 0493 or 2058.

3.6. Cambridge International O Level syllabuses in alphabetical order:

Islamiyat

2058

Option code	Candidates take components	Available to private candidates?
AY	12, 22	Yes

Component code	Component title	Duration	Weighting
12	Paper 12	1h30m	50%
22	Paper 22	1h30m	50%

Notes Candidates may not sit this syllabus in the same series as 0493 or 2068.

Literature in English

2010

Option code	Candidates take components	Available to private candidates?
AY	12, 22	Yes

Component code	Component title	Duration	Weighting
12	Poetry & Prose 12	1h30m	50%
22	Drama 22	1h30m	50%

Notes Candidates may not sit this syllabus in the same series as 0408 or 0475.

Mathematics Syllabus D

4024

Option code	Candidates take components	Available to private candidates?
Y	12, 22	Yes

Component code	Component title	Duration	Weighting
12	Paper 12	2h	50%
22	Paper 22	2h30m	50%

Notes Candidates may not sit this syllabus in the same series as 0580 or 0607.

Pakistan Studies

2059

Option code	Candidates take components	Available to private candidates?
Leave Blank	01, 02	Yes

Component code	Component title	Duration	Weighting
01	History & Culture of Pakistan	1h30m	50%
02	Environment of Pakistan	1h30m	50%

3.6. Cambridge International O Level syllabuses in alphabetical order:

Physics

5054

Option code	Candidates take components	Available to private candidates?
AY	12, 22, 32	Yes
BY	12, 22, 42	Yes

Component code	Component title	Duration	Weighting
12	Multiple Choice 12	1h	27.6%
22	Theory 22	1h45m	51.7%
32	Practical Test 32	2h	20.7%
42	Alternative To Practical 42	1h	20.7%

Notes Candidates may not sit this syllabus in the same series as 0625, 0652, 0653, 0654 or 5129.

Religious Studies (Bible Knowledge)

2048

Option code	Candidates take components	Available to private candidates?
Y	12, 22	Yes

Component code	Component title	Duration	Weighting
12	The Portrayal of the Life & Teaching of Jesus 12	1h30m	50%
22	The Portrayal of the Birth of the Early Church 22	1h30m	50%

Notes Candidates may not sit this syllabus in the same series as 0490

Second Language Urdu

3248

Option code	Candidates take components	Available to private candidates?
A	01, 02	Yes

Component code	Component title	Duration	Weighting
01	Composition & Translation	2h	50%
02	Language Usage, Summary & Comprehension	1h45m	50%

Setswana

3158

Option code	Candidates take components	Available to private candidates?
Leave Blank	01, 02	Yes

Component code	Component title	Duration	Weighting
01	Language	2h30m	ca. 60%
02	Literature	1h30m	ca. 40%

3.6. Cambridge International O Level syllabuses in alphabetical order:

Sociology

2251

Option code	Candidates take components	Available to private candidates?
Y	12, 22	Yes

Component code	Component title	Duration	Weighting
12	Paper 12	2h	54%
22	Paper 22	1h45m	46%

Notes Candidates may not sit this syllabus in the same series as 0495.

Statistics

4040

Option code	Candidates take components	Available to private candidates?
Y	12, 22	Yes

Component code	Component title	Duration	Weighting
12	Paper 12	2h15m	50%
22	Paper 22	2h15m	50%

Travel & Tourism

7096

Option code	Candidates take components	Available to private candidates?
AY	12, 22	Yes
BY	12, 03	-
CY	12, 83	Yes

Component code	Component title	Duration	Weighting
12	Paper 12	2h	60%
22	Paper 22 Alternative to Coursework	2h30m	40%
03	Coursework	-	40%
83	Coursework Mark (03) Carried Forward	-	40%

Notes Candidates may not sit this syllabus in the same series as 0471.

3.7. Cambridge International AS & A Level syllabuses in alphabetical order:

* Indicates that the syllabus contains options which can be entered as part of a staged assessment.

Accounting*

9706

Option code	Candidates take components	Available to private candidates?
AY	12, 22, 32	Yes
BY	32, 88	Yes
CY	32, 98	Yes
DV	12, 22, 32, 78, 88, 98	Yes
DY	12, 22, 32, 88, 98	Yes
EV	32, 78	Yes
SY	12, 22 (AS Level)	Yes

Component code	Component title	Duration	Weighting	
			AS Level	A Level
12	AS Level Multiple Choice 12	1h	30%	15%
22	AS Level Structured Questions 22	1h30m	70%	35%
32	A Level Structured Questions 32	3h	-	50%
78	March AS Mark (12, 22) Carried Forward	-	-	50%
88	June AS Mark (12, 22) Carried Forward	-	-	50%
98	November AS Mark (12, 22) Carried Forward	-	-	50%

Notes Options DV and EV should only be entered for candidates who entered in the March series.

Afrikaans

9679

Option code	Candidates take components	Available to private candidates?
A	01, 02, 03, 04	Yes
B	02, 03, 04	Yes

Component code	Component title	Duration	Weighting	
			AS Level	A Level
01	Speaking (Optional)	20m	-	-
02	Reading & Writing	1h45m	-	45%
03	Essay	1h30m	-	20%
04	Texts	2h30m	-	35%

Notes This syllabus is only available as an A Level.
Candidates may not sit this syllabus in the same series as 8679.

Afrikaans Language

8679

Option code	Candidates take components	Available to private candidates?
SA	02, 03	Yes
SB	01, 02, 03	Yes

Component code	Component title	Duration	Weighting	
			AS Level	A Level
01	Speaking (Optional)	20m	-	-
02	Reading & Writing	1h45m	70%	-
03	Essay	1h30m	30%	-

Notes This syllabus is only available as an AS Level.
Candidates may not sit this syllabus in the same series as 9679.

3.7. Cambridge International AS & A Level syllabuses in alphabetical order:

* Indicates that the syllabus contains options which can be entered as part of a staged assessment.

Arabic

9680

Option code	Candidates take components	Available to private candidates?
AY	22, 32, 42, 52	Yes

Component code	Component title	Duration	Weighting	
			AS Level	A Level
22	Reading & Writing 22	1h45m	-	35%
32	Essay 32	1h30m	-	20%
42	Texts 42	2h30m	-	35%
52	Prose 52	45m	-	10%

Notes This syllabus is only available as an A Level.
Candidates may not sit this syllabus in the same series as 8680.

Arabic Language

8680

Option code	Candidates take components	Available to private candidates?
AY	22, 32	Yes

Component code	Component title	Duration	Weighting	
			AS Level	A Level
22	Reading & Writing 22	1h45m	70%	-
32	Essay 32	1h30m	30%	-

Notes This syllabus is only available as an AS Level.
Candidates may not sit this syllabus in the same series as 9680.

Art & Design*

9479

Option code	Candidates take components	Available to private candidates?
A	01, 02, 03	-
B	03, 66	-
C	03, 67	-
D	01, 02, 03, 66, 67	-
DV	01, 02, 03, 66, 67, 78	-
EV	03, 78	-
S	01, 02 (AS Level)	-

Component code	Component title	Duration	Weighting	
			AS Level	A Level
01	Coursework	-	50%	25%
02	Externally Set Assignment	15h	50%	25%
03	Personal Investigation	-	-	50%
66	June AS Mark (01, 02) Carried Forward	-	-	50%
67	November AS Mark (01, 02) Carried Forward	-	-	50%
78	March AS Mark (01, 02) Carried Forward	-	-	50%

Notes Options DV and EV should only be entered for candidates who entered in the March series.

3.7. Cambridge International AS & A Level syllabuses in alphabetical order:

* Indicates that the syllabus contains options which can be entered as part of a staged assessment.

Biology*

9700

Option code	Candidates take components	Available to private candidates?
AY	12, 22, 33, 42, 52	Yes
BY	42, 52, 85, 88	Yes
CY	42, 52, 95, 98	Yes
DV	12, 22, 33, 42, 52, 75, 85, 88, 95, 98	Yes
DY	12, 22, 33, 42, 52, 85, 88, 95, 98	Yes
EV	42, 52, 75	Yes
HY	12, 22, 34, 42, 52	Yes
IV	12, 22, 34, 42, 52, 75, 85, 88, 95, 98	Yes
IY	12, 22, 34, 42, 52, 85, 88, 95, 98	Yes
S3	12, 22, 33 (AS Level)	Yes
S4	12, 22, 34 (AS Level)	Yes

Component code	Component title	Duration	Weighting	
			AS Level	A Level
12	Multiple Choice 12	1h	31%	15.5%
22	AS Level Structured Questions 22	1h15m	46%	23%
33	Advanced Practical Skills 33	2h	23%	11.5%
34	Advanced Practical Skills 34	2h	23%	11.5%
42	A Level Structured Questions 42	2h	-	38.5%
52	Planning, Analysis & Evaluation 52	1h15m	-	11.5%
75	March AS Mark (12, 22, 33) Carried Forward	-	-	50%
85	June AS Mark (12, 22, 33) Carried Forward	-	-	50%
88	June AS Mark (12, 22, 34) Carried Forward	-	-	50%
95	November AS Mark (12, 22, 33) Carried Forward	-	-	50%
98	November AS Mark (12, 22, 34) Carried Forward	-	-	50%

Notes Options DV, EV and IV should only be entered for candidates who entered in the March series.

Business*

9609

Option code	Candidates take components	Available to private candidates?
AY	12, 22, 32	Yes
BY	32, 88	Yes
CY	32, 98	Yes
DV	12, 22, 32, 78, 88, 98	Yes
DY	12, 22, 32, 88, 98	Yes
EV	32, 78	Yes
SY	12, 22 (AS Level)	Yes

Component code	Component title	Duration	Weighting	
			AS Level	A Level
12	Short Answer & Essay 12	1h15m	40%	20%
22	Data Response 22	1h30m	60%	30%
32	Case Study 32	3h	-	50%
78	March AS Mark (12, 22) Carried Forward	-	-	50%
88	June AS Mark (12, 22) Carried Forward	-	-	50%
98	November AS Mark (12, 22) Carried Forward	-	-	50%

Notes Options DV and EV should only be entered for candidates who entered in the March series.

3.7. Cambridge International AS & A Level syllabuses in alphabetical order:

* Indicates that the syllabus contains options which can be entered as part of a staged assessment.

Chemistry*

9701

Option code	Candidates take components	Available to private candidates?
AY	12, 22, 33, 42, 52	Yes
BY	42, 52, 85, 88	Yes
CY	42, 52, 95, 98	Yes
DV	12, 22, 33, 42, 52, 75, 85, 88, 95, 98	Yes
DY	12, 22, 33, 42, 52, 85, 88, 95, 98	Yes
EV	42, 52, 75	Yes
HY	12, 22, 34, 42, 52	Yes
IV	12, 22, 34, 42, 52, 75, 85, 88, 95, 98	Yes
IY	12, 22, 34, 42, 52, 85, 88, 95, 98	Yes
S3	12, 22, 33 (AS Level)	Yes
S4	12, 22, 34 (AS Level)	Yes

Component code	Component title	Duration	Weighting	
			AS Level	A Level
12	Multiple Choice 12	1h	31%	15.5%
22	AS Level Structured Questions 22	1h15m	46%	23%
33	Advanced Practical Skills 33	2h	23%	11.5%
34	Advanced Practical Skills 34	2h	23%	11.5%
42	A Level Structured Questions 42	2h	-	38.5%
52	Planning, Analysis & Evaluation 52	1h15m	-	11.5%
75	March AS Mark (12, 22, 33) Carried Forward	-	-	50%
85	June AS Mark (12, 22, 33) Carried Forward	-	-	50%
88	June AS Mark (12, 22, 34) Carried Forward	-	-	50%
95	November AS Mark (12, 22, 33) Carried Forward	-	-	50%
98	November AS Mark (12, 22, 34) Carried Forward	-	-	50%

Notes Options DV, EV and IV should only be entered for candidates who entered in the March series.

Chinese

9715

Option code	Candidates take components	Available to private candidates?
AY	22, 32, 42	Yes

Component code	Component title	Duration	Weighting	
			AS Level	A Level
22	Reading & Writing 22	1h45m	-	39%
32	Essay 32	1h30m	-	22%
42	Texts 42	2h30m	-	39%

Notes This syllabus is only available as an A Level.
Candidates may not sit this syllabus in the same series as 8681.

3.7. Cambridge International AS & A Level syllabuses in alphabetical order:

* Indicates that the syllabus contains options which can be entered as part of a staged assessment.

Chinese Language

8681

Option code	Candidates take components	Available to private candidates?
Y	22, 32	Yes

Component code	Component title	Duration	Weighting	
			AS Level	A Level
22	Reading & Writing 22	1h45m	70%	-
32	Essay 32	1h30m	30%	-

Notes This syllabus is only available as an AS Level.
Candidates may not sit this syllabus in the same series as 9715.

Classical Studies*

9274

Option code	Candidates take components	Available to private candidates?
AY	12, 22, 32, 42	Yes
CY	32, 42, 98	Yes
DY	12, 22, 32, 42, 98	Yes
SY	12, 22 (AS Level)	Yes

Component code	Component title	Duration	Weighting	
			AS Level	A Level
12	Greek Civilisation 12	1h30m	50%	25%
22	Roman Civilisation 22	1h30m	50%	25%
32	Classical History: Sources & Evidence 32	1h30m	-	25%
42	Classical Literature: Sources & Evidence 42	1h30m	-	25%
98	November AS Mark (12, 22) Carried Forward	-	-	50%

Computer Science*

9608

Option code	Candidates take components	Available to private candidates?
AY	12, 22, 32, 42	Yes
BY	32, 42, 88	Yes
CY	32, 42, 98	Yes
DY	12, 22, 32, 42, 88, 98	Yes
SY	12, 22 (AS Level)	Yes

Component code	Component title	Duration	Weighting	
			AS Level	A Level
12	Theory Fundamentals 12	1h30m	50%	25%
22	Fundamental Problem-Solving & Programming Skills 22	2h	50%	25%
32	Advanced Theory 32	1h30m	-	25%
42	Further Problem-Solving & Programming Skills 42	2h	-	25%
88	June AS Mark (12, 22) Carried Forward	-	-	50%
98	November AS Mark (12, 22) Carried Forward	-	-	50%

Notes Candidates may not sit this syllabus in the same series as 9618 or 9626.

3.7. Cambridge International AS & A Level syllabuses in alphabetical order:

* Indicates that the syllabus contains options which can be entered as part of a staged assessment.

Computer Science*

9618

Option code	Candidates take components	Available to private candidates?
AY	12, 22, 32, 42	Yes
BY	32, 42, 88	Yes
DY	12, 22, 32, 42, 88	Yes
SY	12, 22 (AS Level)	Yes

Component code	Component title	Duration	Weighting	
			AS Level	A Level
12	Theory Fundamentals 12	1h30m	50%	25%
22	Fundamental Problem-solving and Programming Skills	2h	50%	25%
32	Advanced Theory 32	1h30m	-	25%
42	Practical 42	2h30m	-	25%
88	June AS Mark (12, 22) Carried Forward	-	-	50%

Notes Candidates may not sit this syllabus in the same series as 9608 or 9626.

Design & Technology*

9705

Option code	Candidates take components	Available to private candidates?
AY	12, 02, 32, 04	-
CY	32, 04, 98	-
DY	12, 02, 32, 04, 98	-
HY	12, 32, 04, 92	-
IY	12, 32, 92, 94	-
SB	12, 92 (AS Level)	-
SY	12, 02 (AS Level)	-

Component code	Component title	Duration	Weighting	
			AS Level	A Level
12	Written 12	3h	60%	30%
02	Project 1	-	40%	20%
32	Written 32	3h	-	30%
04	Project 2	-	-	20%
92	November Project 1 Mark (02) Carried Forward	-	40%	20%
94	November Project 2 Mark (04) Carried Forward	-	-	20%
98	November AS Mark (12, 02) Carried Forward	-	-	50%

Design & Textiles*

9631

Option code	Candidates take components	Available to private candidates?
A	01, 02, 03, 04	-
B	03, 04, 67	-
C	01, 02, 03, 04, 67	-
S	01, 02 (AS Level)	-

Component code	Component title	Duration	Weighting	
			AS Level	A Level
01	Fibres, Fabrics & Design (AS written)	2h	50%	25%
02	Practical Test (AS)	7h	50%	25%
03	Textile Applications & Technology (A/L written)	2h	-	25%
04	A Level Coursework	-	-	25%
67	November AS Mark Carried Forward	-	-	50%

3.7. Cambridge International AS & A Level syllabuses in alphabetical order:

* Indicates that the syllabus contains options which can be entered as part of a staged assessment.

Digital Media & Design*

9481

Option code	Candidates take components	Available to private candidates?
A	01, 02, 03	-
B	03, 66	-
C	03, 67	-
D	01, 02, 03, 66, 67	-
S	01, 02 (AS Level)	-

Component code	Component title	Duration	Weighting	
			AS Level	A Level
01	Portfolio	-	50%	25%
02	Externally Set Assignment	10h	50%	25%
03	Personal Investigation	-	-	50%
66	AS June Mark (01, 02) Carried Forward	-	-	50%
67	AS November Mark (01, 02) Carried Forward	-	-	50%

Divinity

8041

Option code	Candidates take components	Available to private candidates?
Y	22 only	Yes

Component code	Component title	Duration	Weighting	
			AS Level	A Level
22	The Four Gospels 22	3h	100%	-

Notes This syllabus is only available as an AS Level.
Candidates may not sit this syllabus in the same series as 9011.

Divinity

9011

Option code	Candidates take components	Available to private candidates?
AY	12, 22	Yes
BY	12, 32	Yes
CY	22, 32	Yes

Component code	Component title	Duration	Weighting	
			AS Level	A Level
12	Prophets of the Old Testament 12	3h	-	50%
22	The Four Gospels 22	3h	-	50%
32	The Apostolic Age 32	3h	-	50%

Notes This syllabus is only available as an A Level.
Candidates may not sit this syllabus in the same series as 8041.

3.7. Cambridge International AS & A Level syllabuses in alphabetical order:

* Indicates that the syllabus contains options which can be entered as part of a staged assessment.

Drama*			9482				
Option code	Candidates take components	Available to private candidates?	Component code	Component title	Duration	Weighting	
						AS Level	A Level
AY	12, 02, 03, 04	-	12	Open-Book Written Examination 12	2h	50%	25%
BY	03, 04, 88	-	02	Practical Drama	-	50%	25%
DY	12, 02, 03, 04, 88	-	03	Theatre-Making & Performing	-	-	25%
HY	12, 82 (AS Level)	-	04	Theatre In Context	-	-	25%
KY	12, 03, 04, 82	-	82	June Coursework Mark (02) Carried Forward	-	50%	25%
SY	12, 02 (AS Level)	-	88	June AS Mark (12, 02) Carried Forward	-	-	50%

Economics*			9708				
Option code	Candidates take components	Available to private candidates?	Component code	Component title	Duration	Weighting	
						AS Level	A Level
AY	12, 22, 32, 42	Yes	12	AS Level Multiple Choice 12	1h	40%	20%
BY	32, 42, 88	Yes	22	AS Level Data Response & Essay 22	1h30m	60%	30%
CY	32, 42, 98	Yes	32	A Level Multiple Choice 32	1h15m	-	15%
DV	12, 22, 32, 42, 78, 88, 98	Yes	42	A Level Data Response & Essays 42	2h15m	-	35%
DY	12, 22, 32, 42, 88, 98	Yes	78	March AS Mark (12, 22) Carried Forward	-	-	50%
EV	32, 42, 78	Yes	88	June AS Mark (12, 22) Carried Forward	-	-	50%
SY	12, 22 (AS Level)	Yes	98	November AS Mark (12, 22) Carried Forward	-	-	50%

Notes Options DV and EV should only be entered for candidates who entered in the March series.

English General Paper			8021				
Option code	Candidates take components	Available to private candidates?	Component code	Component title	Duration	Weighting	
						AS Level	A Level
Y	12, 22	Yes	12	Essay 12	1h15m	50%	-
			22	Comprehension 22	1h45m	50%	-

Notes This syllabus is only available as an AS Level.

3.7. Cambridge International AS & A Level syllabuses in alphabetical order:

* Indicates that the syllabus contains options which can be entered as part of a staged assessment.

English Language*

9093

Option code	Candidates take components	Available to private candidates?
AY	12, 22, 32, 42	Yes
BY	32, 42, 88	Yes
CY	32, 42, 98	Yes
DV	12, 22, 32, 42, 78, 88, 98	Yes
DY	12, 22, 32, 42, 88, 98	Yes
EV	32, 42, 78	Yes
SY	12, 22 (AS Level)	Yes

Component code	Component title	Duration	Weighting	
			AS Level	A Level
12	Reading Paper 12	2h15m	50%	25%
22	Writing Paper 22	2h	50%	25%
32	Language Analysis Paper 32	2h15m	-	25%
42	Language Topics Paper 42	2h15m	-	25%
78	March AS Mark (12, 22) Carried Forward	-	-	50%
88	June AS Mark (12, 22) Carried Forward	-	-	50%
98	November AS Mark (12, 22) Carried Forward	-	-	50%

Notes Options DV and EV should only be entered for candidates who entered in the March series.
Candidates may not sit this syllabus in the same series as 8695.

Environmental Management

8291

Option code	Candidates take components	Available to private candidates?
AY	12, 22, 03	-
BY	12, 22, 83	-

Component code	Component title	Duration	Weighting	
			AS Level	A Level
12	Paper 12	1h30m	40%	-
22	Paper 22	1h30m	40%	-
03	Centre-based Assessment	-	20%	-
83	Coursework Mark (03) Carried Forward	-	20%	-

Notes This syllabus is only available as an AS Level.

First Language Spanish

8665

Option code	Candidates take components	Available to private candidates?
Y	22, 42	Yes

Component code	Component title	Duration	Weighting	
			AS Level	A Level
22	Reading & Writing 22	1h45m	50%	-
42	Texts 42	2h30m	50%	-

Notes This syllabus is only available as an AS Level.
Candidates may not sit this syllabus in the same series as 8673, 8685 or 9719.

3.7. Cambridge International AS & A Level syllabuses in alphabetical order:

* Indicates that the syllabus contains options which can be entered as part of a staged assessment.

French

9716

Option code	Candidates take components	Available to private candidates?
AY	01, 22, 32, 42	Yes

Component code	Component title	Duration	Weighting	
			AS Level	A Level
01	Speaking	20m	-	20%
22	Reading & Writing 22	1h45m	-	35%
32	Essay 32	1h30m	-	15%
42	Texts 42	2h30m	-	30%

Notes This syllabus is only available as an A Level.
Candidates may not sit this syllabus in the same series 8682.

French Language

8682

Option code	Candidates take components	Available to private candidates?
Y	01, 22, 32	Yes

Component code	Component title	Duration	Weighting	
			AS Level	A Level
01	Speaking	20m	29%	-
22	Reading & Writing 22	1h45m	50%	-
32	Essay 32	1h30m	21%	-

Notes This syllabus is only available as an AS Level.
Candidates may not sit this syllabus in the same series as 9716.

Further Mathematics*

9231

Option code	Candidates take components	Available to private candidates?
AY	12, 22, 32, 42	Yes
BY	22, 42, 85	Yes
CY	22, 32, 88	Yes
DY	22, 42, 95	Yes
EY	22, 32, 98	Yes
FY	12, 22, 32, 42, 85, 88, 95, 98	Yes
S3	12, 32 (AS Level)	Yes
S4	12, 42 (AS Level)	Yes

Component code	Component title	Duration	Weighting	
			AS Level	A Level
12	Further Pure Mathematics 12	2h	60%	30%
22	Further Pure Mathematics 22	2h	-	30%
32	Further Mechanics 32	1h30m	40%	20%
42	Further Probability & Statistics 42	1h30m	40%	20%
85	June Further Mechanics AS Mark (12, 32) Carried Forward	-	-	50%
88	June Further Statistics AS Mark (12, 42) Carried Forward	-	-	50%
95	November Further Mechanics AS Mark (12, 32) Carried Forward	-	-	50%
98	November Further Statistics AS Mark (12, 42) Carried Forward	-	-	50%

3.7. Cambridge International AS & A Level syllabuses in alphabetical order:

* Indicates that the syllabus contains options which can be entered as part of a staged assessment.

Geography*

9696

Option code	Candidates take components	Available to private candidates?
AY	12, 22, 32, 42	Yes
BY	32, 42, 88	Yes
CY	32, 42, 98	Yes
DY	12, 22, 32, 42, 88, 98	Yes
SY	12, 22 (AS Level)	Yes

Component code	Component title	Duration	Weighting	
			AS Level	A Level
12	Core Physical Geography 12	1h30m	50%	25%
22	Core Human Geography 22	1h30m	50%	25%
32	Advanced Physical Geography Options 32	1h30m	-	25%
42	Advanced Human Geography Options 42	1h30m	-	25%
88	June AS Mark (12, 22) Carried Forward	-	-	50%
98	November AS Mark (12, 22) Carried Forward	-	-	50%

German

9717

Option code	Candidates take components	Available to private candidates?
AY	01, 22, 32, 42	Yes

Component code	Component title	Duration	Weighting	
			AS Level	A Level
01	Speaking	20m	-	20%
22	Reading & Writing 22	1h45m	-	35%
32	Essay 32	1h30m	-	15%
42	Texts 42	2h30m	-	30%

Notes This syllabus is only available as an A Level.
Candidates may not sit this syllabus in the same series as 8683.

German Language

8683

Option code	Candidates take components	Available to private candidates?
Y	01, 22, 32	Yes

Component code	Component title	Duration	Weighting	
			AS Level	A Level
01	Speaking	20m	29%	-
22	Reading & Writing 22	1h45m	50%	-
32	Essay 32	1h30m	21%	-

Notes This syllabus is only available as an AS Level.
Candidates may not sit this syllabus in the same series as 9717.

3.7. Cambridge International AS & A Level syllabuses in alphabetical order:

* Indicates that the syllabus contains options which can be entered as part of a staged assessment.

Global Perspectives & Research*

9239

Option code	Candidates take components	Available to private candidates?
AY	12, 02, 03, 04	-
BY	04, 88	-
CY	04, 98	-
DV	12, 02, 03, 04, 78, 88, 98	-
DY	12, 02, 03, 04, 88, 98	-
EV	04, 78	-
HV	12, 02, 37, 38, 39 (AS Level)	-
HY	12, 02, 38, 39 (AS Level)	-
KV	12, 02, 37, 38, 39, 04	-
KY	12, 02, 38, 39, 04	-
SY	12, 02, 03 (AS Level)	-

Component code	Component title	Duration	Weighting	
			AS Level	A Level
12	Written Examination 12	1h30m	30%	15%
02	Essay	-	35%	17.5%
03	Team Project	-	35%	17.5%
04	Research Report	-	-	50%
37	March Team Project Mark (03) Carried Forward	-	35%	17.5
38	June Team Project Mark (03) Carried Forward	-	35%	17.5%
39	November Team Project Mark (03) Carried Forward	-	35%	17.5%
78	March AS Mark (12, 02, 03) Carried Forward	-	-	50%
88	June AS Mark (12, 02, 03) Carried Forward	-	-	50%
98	November AS Mark (12, 02, 03) Carried Forward	-	-	50%

Notes

Candidates may not sit this syllabus in the same series as 9980.

Options DV, EV, HV and KV should only be entered for candidates who entered in the March series.

Hindi

9687

Option code	Candidates take components	Available to private candidates?
Leave Blank	02, 03, 04, 05	Yes

Component code	Component title	Duration	Weighting	
			AS Level	A Level
02	Reading & Writing	1h45m	-	35%
03	Essay	1h30m	-	20%
04	Texts	2h30m	-	35%
05	Prose	45m	-	10%

Notes

This syllabus is only available as an A Level.

Candidates may not sit this syllabus in the same series as 8675 or 8687.

3.7. Cambridge International AS & A Level syllabuses in alphabetical order:

* Indicates that the syllabus contains options which can be entered as part of a staged assessment.

Hindi Language

8687

Option code	Candidates take components	Available to private candidates?
SB	02, 03	Yes

Component code	Component title	Duration	Weighting	
			AS Level	A Level
02	Reading & Writing	1h45m	70%	-
03	Essay	1h30m	30%	-

Notes This syllabus is only available as an AS Level.
Candidates may not sit this syllabus in the same series as 9687.

Hindi Literature

8675

Option code	Candidates take components	Available to private candidates?
Leave Blank	04 only	Yes

Component code	Component title	Duration	Weighting	
			AS Level	A Level
04	Texts	2h30m	100%	-

Notes This syllabus is only available as an AS Level.
Candidates may not sit this syllabus in the same series as 9687.

Hinduism*

9487

Option code	Candidates take components	Available to private candidates?
A	01, 02, 03, 04	Yes
S	01, 02 (AS Level)	Yes

Component code	Component title	Duration	Weighting	
			AS Level	A Level
01	Written Paper 1	1h30m	50%	25%
02	Written Paper 2	1h30m	50%	25%
03	Written Paper 3	1h30m	-	25%
04	Written Paper 4	1h30m	-	25%

3.7. Cambridge International AS & A Level syllabuses in alphabetical order:

* Indicates that the syllabus contains options which can be entered as part of a staged assessment.

History*

9389

Option code	Candidates take components	Available to private candidates?
AY	12, 22, 32, 42	Yes
BY	32, 42, 88	Yes
CY	32, 42, 98	Yes
DY	12, 22, 32, 42, 88, 98	Yes
SY	12, 22 (AS Level)	Yes

Component code	Component title	Duration	Weighting	
			AS Level	A Level
12	Document Question 12	1h	40%	20%
22	Outline Study 22	1h30m	60%	30%
32	Interpretations Question 32	1h	-	20%
42	Depth Study 42	1h30m	-	30%
88	June AS Mark (12, 22) Carried Forward	-	-	50%
98	November AS Mark (12, 22) Carried Forward	-	-	50%

Notes Candidates may not sit this syllabus in the same series as 9489.

History*

9489

Option code	Candidates take components	Available to private candidates?
AY	12, 22, 32, 42	Yes
BY	32, 42, 88	Yes
DV	12, 22, 32, 42, 78, 88	Yes
DY	12, 22, 32, 42, 88	Yes
EV	32, 42, 78	Yes
SY	12, 22 (AS Level)	Yes

Component code	Component title	Duration	Weighting	
			AS Level	A Level
12	Document Question 12	1h15m	40%	20%
22	Outline Study 22	1h45m	60%	30%
32	Interpretations Question 32	1h15m	-	20%
42	Depth Study 42	1h45m	-	30%
78	March AS Mark (12, 22) Carried Forward	-	-	50%
88	June AS Mark (12, 22) Carried Forward	-	-	50%

Notes Options DV and EV should only be entered for candidates who entered in the March series.
Candidates may not sit this syllabus in the same series as 9389.

3.7. Cambridge International AS & A Level syllabuses in alphabetical order:

* Indicates that the syllabus contains options which can be entered as part of a staged assessment.

Information Technology*

9626

Option code	Candidates take components	Available to private candidates?
AY	12, 02, 32, 04	Yes
BY	32, 04, 88	Yes
CY	32, 04, 98	Yes
DV	12, 02, 32, 04, 78, 88, 98	Yes
DY	12, 02, 32, 04, 88, 98	Yes
EV	32, 04, 78	Yes
SY	12, 02 (AS Level)	Yes

Component code	Component title	Duration	Weighting	
			AS Level	A Level
12	Theory 12	1h45m	50%	25%
02	Practical	2h30m	50%	25%
32	Advanced Theory 32	1h45m	-	25%
04	Advanced Practical	2h30m	-	25%
78	March AS Mark (12, 02) Carried Forward	-	-	50%
88	June AS Mark (12, 02) Carried Forward	-	-	50%
98	November AS Mark (12, 02) Carried Forward	-	-	50%

Notes

Options DV and EV should only be entered for candidates who entered in the March series.

The practical tests are available for a period of one day. The window for each test can be found in the timetable.

If entries are made for a new Practical Test after the final entry closing date, please contact Customer Services so that the source files can be made available.

Candidates may not sit this syllabus in the same series as 9608 or 9618.

Islamic Studies*

9488

Option code	Candidates take components	Available to private candidates?
AY	12, 22, 32, 42	Yes
SY	12, 22 (AS Level)	Yes

Component code	Component title	Duration	Weighting	
			AS Level	A Level
12	Written Paper 12	1h30m	50%	25%
22	Written Paper 22	1h30m	50%	25%
32	Written Paper 32	1h30m	-	25%
42	Written Paper 42	1h30m	-	25%

Japanese Language

8281

Option code	Candidates take components	Available to private candidates?
Leave Blank	01, 02, 03	Yes

Component code	Component title	Duration	Weighting	
			AS Level	A Level
01	Speaking	20m	29%	-
02	Reading & Writing	1h45m	50%	-
03	Essay	1h30m	21%	-

Notes

This syllabus is only available as an AS Level.

3.7. Cambridge International AS & A Level syllabuses in alphabetical order:

* Indicates that the syllabus contains options which can be entered as part of a staged assessment.

Language & Literature in English

8695

Option code	Candidates take components	Available to private candidates?
AY	12, 22	Yes

Component code	Component title	Duration	Weighting	
			AS Level	A Level
12	Writing Paper 12	2h	50%	-
22	Drama, Poetry & Prose Paper 22	2h	50%	-

Notes This syllabus is only available as an AS Level.
Candidates may not sit this syllabus in the same series as 9093 or 9695.

Law*

9084

Option code	Candidates take components	Available to private candidates?
AY	12, 22, 32, 42	Yes
BY	32, 42, 88	Yes
CY	32, 42, 98	Yes
DY	12, 22, 32, 42, 88, 98	Yes
SY	12, 22 (AS Level)	Yes

Component code	Component title	Duration	Weighting	
			AS Level	A Level
12	Paper 12	1h30m	60%	30%
22	Paper 22	1h30m	40%	20%
32	Paper 32	1h30m	-	25%
42	Paper 42	1h30m	-	25%
88	June AS Mark (12, 22) Carried Forward	-	-	50%
98	November AS Mark (12, 22) Carried Forward	-	-	50%

Literature in English*

9695

Option code	Candidates take components	Available to private candidates?
AY	12, 22, 32, 42	Yes
BY	32, 42, 88	Yes
CY	32, 42, 98	Yes
DV	12, 22, 32, 42, 78, 88, 98	Yes
DY	12, 22, 32, 42, 88, 98	Yes
EV	32, 42, 78	Yes
SY	12, 22 (AS Level)	Yes

Component code	Component title	Duration	Weighting	
			AS Level	A Level
12	Drama & Poetry 12	2h	50%	25%
22	Prose & Unseen 22	2h	50%	25%
32	Shakespeare & Drama 32	2h	-	25%
42	Pre- & Post-1900 Poetry & Prose 42	2h	-	25%
78	March AS Mark (12, 22) Carried Forward	-	-	50%
88	June AS Mark (12, 22) Carried Forward	-	-	50%
98	November AS Mark (32, 42) Carried Forward	-	-	50%

Notes Options DV and EV should only be entered for candidates who entered in the March series.
Candidates may not sit this syllabus in the same series as 8695.

3.7. Cambridge International AS & A Level syllabuses in alphabetical order:

* Indicates that the syllabus contains options which can be entered as part of a staged assessment.

Mathematics*

9709

Option code	Candidates take components	Available to private candidates?
AY	12, 32, 42, 52	Yes
CY	12, 32, 52, 62	Yes
DY	32, 52, 85	Yes
EY	32, 42, 88	Yes
GY	32, 62, 88	Yes
HY	32, 52, 95	Yes
IY	32, 42, 98	Yes
KY	32, 62, 98	Yes
LV	12, 32, 42, 52, 75, 78, 85, 88, 95, 98	Yes
LY	12, 32, 42, 52, 85, 88, 95, 98	Yes
NV	12, 32, 52, 62, 78, 88, 98	Yes
NY	12, 32, 52, 62, 88, 98	Yes
OV	32, 52, 75	Yes
PV	32, 42, 78	Yes
RV	32, 62, 78	Yes
S4	12, 22 (AS Level)	Yes
S5	12, 42 (AS Level)	Yes
S6	12, 52 (AS Level)	Yes

Component code	Component title	Duration	Weighting	
			AS Level	A Level
12	Pure Mathematics 1 (12)	1h50m	60%	30%
22	Pure Mathematics 2 (22)	1h15m	40%	-
32	Pure Mathematics 3 (32)	1h50m	-	30%
42	Mechanics (42)	1h15m	40%	20%
52	Probability & Statistics 1 (52)	1h15m	40%	20%
62	Probability & Statistics 2 (62)	1h15m	-	20%
75	March Mechanics AS Mark (12, 42) Carried Forward	-	-	50%
78	March Statistics AS Mark (12, 52) Carried Forward	-	-	50%
85	June Mechanics AS Mark (12, 42) Carried Forward	-	-	50%
88	June Statistics AS Mark (12, 52) Carried Forward	-	-	50%
95	November Mechanics AS Mark (12, 42) Carried Forward	-	-	50%
98	November Statistics AS Mark (12, 52) Carried Forward	-	-	50%

Notes Options LV, NV, OV, PV and RV should only be entered for candidates who entered in the March series.
Option S4 cannot be used as part of a staged assessment.

Media Studies*

9607

Option code	Candidates take components	Available to private candidates?
A	01, 02, 03, 04	-
C	03, 04, 67	-
EY	03, 04, 88	-
FY	01, 02, 03, 04, 67, 88	-
H	02, 81, 91 (AS Level)	-
K	02, 03, 04, 81, 91	-
S	01, 02 (AS Level)	-

Component code	Component title	Duration	Weighting	
			AS Level	A Level
01	Foundation Portfolio	-	50%	25%
02	Media Texts & Contexts	2h	50%	25%
03	Advanced Portfolio	-	-	25%
04	Critical Perspectives	2h	-	25%
67	November AS Mark (01, 02) Carried Forward	-	-	50%
81	June Foundation Portfolio Mark (01) Carried Forward	-	50%	25%
88	June AS Mark (01, 22) Carried Forward	-	-	50%
91	November Foundation Portfolio Mark (01) Carried Forward	-	50%	25%

3.7. Cambridge International AS & A Level syllabuses in alphabetical order:

* Indicates that the syllabus contains options which can be entered as part of a staged assessment.

Music*

9483

Option code	Candidates take components	Available to private candidates?
AY	12, 02, 03, 04	-
BY	12, 02, 03, 05	-
CY	12, 02, 04, 05	-
DY	03, 04, 88	-
EY	03, 05, 88	-
FY	04, 05, 88	-
HY	03, 04, 98	-
JY	03, 05, 98	-
KY	04, 05, 98	-
LY	12, 02, 03, 04, 88, 98	-
MY	12, 02, 03, 05, 88, 98	-
NY	12, 02, 04, 05, 88, 98	-
SY	12, 02 (AS Level)	-

Component code	Component title	Duration	Weighting	
			AS Level	A Level
12	Listening 12	2h	60%	30%
02	Practical Music	-	40%	20%
03	Extended Performance	-	-	25%
04	Extended Composition	-	-	25%
05	Investigating Music	-	-	25%
88	June AS Mark (12, 02) Carried Forward	-	-	50%
98	November AS Mark (12, 02) Carried Forward	-	-	50%

Physical Education*

9396

Option code	Candidates take components	Available to private candidates?
AY	12, 02, 32, 04	-
BY	32, 04, 88	-
CY	32, 04, 98	-
DY	12, 02, 32, 04, 88, 98	-
HY	12, 82, 92 (AS Level)	-
KY	12, 32, 04, 82, 92	-
SY	12, 02 (AS Level)	-

Component code	Component title	Duration	Weighting	
			AS Level	A Level
12	Written Paper 12	2h30m	70%	35%
02	AS Level Coursework	-	30%	15%
32	Written Paper 32	2h30m	-	35%
04	A Level Coursework	-	-	15%
82	June AS Coursework Mark (02) Carried Forward	-	30%	15%
88	June AS Mark (12, 02) Carried Forward	-	-	50%
92	November AS Coursework Mark (02) Carried Forward	-	30%	15%
98	November AS Mark (12, 02) Carried Forward	-	-	50%

3.7. Cambridge International AS & A Level syllabuses in alphabetical order:

* Indicates that the syllabus contains options which can be entered as part of a staged assessment.

Physics*

9702

Option code	Candidates take components	Available to private candidates?
AY	12, 22, 33, 42, 52	Yes
BY	42, 52, 85, 88	Yes
CY	42, 52, 95, 98	Yes
DV	12, 22, 33, 42, 52, 75, 85, 88, 95, 98	Yes
DY	12, 22, 33, 42, 52, 85, 88, 95, 98	Yes
EV	42, 52, 75	Yes
HY	12, 22, 34, 42, 52	Yes
IV	12, 22, 34, 42, 52, 75, 85, 88, 95, 98	Yes
IY	12, 22, 34, 42, 52, 85, 88, 95, 98	Yes
S3	12, 22, 33 (AS Level)	Yes
S4	12, 22, 34 (AS Level)	Yes

Component code	Component title	Duration	Weighting	
			AS Level	A Level
12	Multiple Choice 12	1h15m	31%	15.5%
22	AS Level Structured Questions 22	1h15m	46%	23%
33	Advanced Practical Skills 33	2h	23%	11.5%
34	Advanced Practical Skills 34	2h	23%	11.5%
42	A Level Structured Questions 42	2h	-	38.5%
52	Planning, Analysis & Evaluation 52	1h15m	-	11.5%
75	March AS Mark (12, 22, 33) Carried Forward	-	-	50%
85	June AS Mark (12, 22, 33) Carried Forward	-	-	50%
88	June AS Mark (12, 22, 34) Carried Forward	-	-	50%
95	November AS Mark (12, 22, 33) Carried Forward	-	-	50%
98	November AS Mark (12, 22, 34) Carried Forward	-	-	50%

Notes Options DV, EV and IV should only be entered for candidates who entered in the March series.

Psychology*

9990

Option code	Candidates take components	Available to private candidates?
AY	12, 22, 32, 42	Yes
BY	32, 42, 88	Yes
CY	32, 42, 98	Yes
DV	12, 22, 32, 42, 78, 88, 98	Yes
DY	12, 22, 32, 42, 88, 98	Yes
EV	32, 42, 78	Yes
SY	12, 22 (AS Level)	Yes

Component code	Component title	Duration	Weighting	
			AS Level	A Level
12	Approaches, Issues & Debates 12	1h30m	50%	25%
22	Research Methods 22	1h30m	50%	25%
32	Specialist Options: Theory 32	1h30m	-	25%
42	Specialist Options: Application 42	1h30m	-	25%
78	March AS Mark (12, 22) Carried Forward	-	-	50%
88	June AS Mark (12, 22) Carried Forward	-	-	50%
98	November AS Mark (12, 22) Carried Forward	-	-	50%

Notes Options DV and EV should only be entered for candidates who entered in the March series.

3.7. Cambridge International AS & A Level syllabuses in alphabetical order:

* Indicates that the syllabus contains options which can be entered as part of a staged assessment.

Sociology*

9699

Option code	Candidates take components	Available to private candidates?
AY	12, 22, 32, 42	Yes
BY	32, 42, 88	Yes
CY	32, 42, 98	Yes
DV	12, 22, 32, 42, 78, 88, 98	Yes
DY	12, 22, 32, 42, 88, 98	Yes
EV	32, 42, 78	Yes
SY	12, 22 (AS Level)	Yes

Component code	Component title	Duration	Weighting	
			AS Level	A Level
12	Socialisation, Identity and Methods of Research 12	1h30m	50%	25%
22	The Family 22	1h30m	50%	25%
32	Education 32	1h15m	-	20%
42	Globalisation, Media & Religion 42	1h45m	-	30%
78	March AS Mark (12, 22) Carried Forward	-	-	50%
88	June AS Mark (12, 22) Carried Forward	-	-	50%
98	November AS Mark (12, 22) Carried Forward	-	-	50%

Notes Options DV and EV should only be entered for candidates who entered in the March series.

Spanish

9719

Option code	Candidates take components	Available to private candidates?
AY	01, 22, 32, 42	Yes

Component code	Component title	Duration	Weighting	
			AS Level	A Level
01	Speaking	20m	-	20%
22	Reading & Writing 22	1h45m	-	35%
32	Essay 32	1h30m	-	15%
42	Texts 42	2h30m	-	30%

Notes This syllabus is only available as an A Level.
Candidates may not sit this syllabus in the same series as 8665, 8673 or 8685.

Spanish Language

8685

Option code	Candidates take components	Available to private candidates?
Y	01, 22, 32	Yes

Component code	Component title	Duration	Weighting	
			AS Level	A Level
01	Speaking	20m	29%	-
22	Reading & Writing 22	1h45m	50%	-
32	Essay 32	1h30m	21%	-

Notes This syllabus is only available as an AS Level.
Candidates may not sit this syllabus in the same series as 8665 or 9719.

3.7. Cambridge International AS & A Level syllabuses in alphabetical order:

* Indicates that the syllabus contains options which can be entered as part of a staged assessment.

Spanish Literature

8673

Option code	Candidates take components	Available to private candidates?
Y	42 only	Yes

Component code	Component title	Duration	Weighting	
			AS Level	A Level
42	Texts 42	2h30m	100%	-

Notes This syllabus is only available as an AS Level.
Candidates may not sit this syllabus in the same series as 8665 or 9719.

Tamil

9689

Option code	Candidates take components	Available to private candidates?
AY	22, 32, 42, 52	Yes

Component code	Component title	Duration	Weighting	
			AS Level	A Level
22	Reading & Writing 22	1h45m	-	35%
32	Essay 32	1h30m	-	20%
42	Texts 42	2h30m	-	35%
52	Prose 52	45m	-	10%

Notes This syllabus is only available as an A Level.
Candidates may not sit this syllabus in the same series as 8689.

Tamil Language

8689

Option code	Candidates take components	Available to private candidates?
Y	22, 32	Yes

Component code	Component title	Duration	Weighting	
			AS Level	A Level
22	Reading & Writing 22	1h45m	70%	-
32	Essay 32	1h30m	30%	-

Notes This syllabus is only available as an AS Level.
Candidates may not sit this syllabus in the same series as 9689.

3.7. Cambridge International AS & A Level syllabuses in alphabetical order:

* Indicates that the syllabus contains options which can be entered as part of a staged assessment.

Thinking Skills*

9694

Option code	Candidates take components	Available to private candidates?
AY	12, 22, 32, 42	Yes
BY	32, 42, 88	Yes
CY	32, 42, 98	Yes
DY	12, 22, 32, 42, 88, 98	Yes
SY	12, 22 (AS Level)	Yes

Component code	Component title	Duration	Weighting	
			AS Level	A Level
12	Problem Solving 12	1h30m	50%	25%
22	Critical Thinking 22	1h45m	50%	25%
32	Problem Analysis & Solution 32	2h	-	25%
42	Applied Reasoning 42	1h45m	-	25%
88	June AS Mark (12, 22) Carried Forward	-	-	50%
98	November AS Mark (12, 22) Carried Forward	-	-	50%

Travel & Tourism*

9395

Option code	Candidates take components	Available to private candidates?
AY	12, 02, 32, 42	-
BY	32, 42, 88	-
CY	32, 42, 98	-
DY	12, 02, 32, 42, 88, 98	-
HY	12, 82, 92 (AS Level)	-
KY	12, 32, 42, 82, 92	-
SY	12, 02 (AS Level)	-

Component code	Component title	Duration	Weighting	
			AS Level	A Level
12	The Industry 12	2h30m	67%	33%
02	Planning & Managing a Travel & Tourism Event	-	33%	17%
32	Destination Marketing 32	1h30m	-	25%
42	Destination Management 42	1h30m	-	25%
82	June Coursework Mark (02) Carried Forward	-	33%	17%
88	June AS Mark (12, 02) Carried Forward	-	-	50%
92	November Coursework Mark (02) Carried Forward	-	33%	17%
98	November AS Mark (12, 02) Carried Forward	-	-	50%

Urdu

9676

Option code	Candidates take components	Available to private candidates?
Leave Blank	02, 03, 04, 05	Yes

Component code	Component title	Duration	Weighting	
			AS Level	A Level
02	Reading & Writing	1h45m	-	35%
03	Essay	1h30m	-	20%
04	Texts	2h30m	-	35%
05	Prose	45m	-	10%

Notes

This syllabus is only available as an A Level.
Candidates may not sit this syllabus in the same series as 8686.

3.7. Cambridge International AS & A Level syllabuses in alphabetical order:

* Indicates that the syllabus contains options which can be entered as part of a staged assessment.

Urdu Language

8686

Option code	Candidates take components	Available to private candidates?
SB	02, 03	Yes

Component code	Component title	Duration	Weighting	
			AS Level	A Level
02	Reading & Writing	1h45m	70%	-
03	Essay	1h30m	30%	-

Notes

This syllabus is only available as an AS Level.
Candidates may not sit this syllabus in the same series as 9676.

3.8. Cambridge International Project syllabuses in alphabetical order:

Cambridge International Project			9980			
Option code	Candidates take components	Available to private candidates?	Component code	Component title	Duration	Weighting
A	01 only	-	01	Project	-	100%
Notes Candidates may not sit this syllabus in the same series as 9239.						

Part 4: Instructions for entering candidates for Cambridge group awards

4.1 Entering candidates for the Cambridge International Certificate of Education (Cambridge ICE)

4.1.1 Introduction

Cambridge ICE is the group award of the Cambridge International General Certificate of Secondary Education (Cambridge IGCSE) and requires the study of subjects drawn from the following five subject groups:

- Languages (Group 1)
- Humanities & Social Sciences (Group 2)
- Sciences (Group 3)
- Mathematics (Group 4)
- Professional & Creative (Group 5).

Centres benefit from offering their candidates a broad and balanced curriculum. To obtain the Cambridge ICE certificate, candidates must:

- be entered for the award
- gain a passing grade in at least seven ICE qualifying subjects
- gain at least six Cambridge IGCSE subjects from the list of qualifying subjects
- gain at least two passing grades in the Languages subject group (Group 1)
- gain at least one passing grade in each of the other four subject groups (Groups 2–5).

4.1.2 How to enter for Cambridge ICE

You must check that your candidates are eligible to receive the group award before submitting the group award entry. Group award entries are not validated by our system. Therefore submitting entries is not confirmation that group award rules have been met. We will charge the entry fee for the group award even if your candidate is not eligible for it. We will only refund the entry fee if you withdraw the entry before the final entries deadline.

You must enter candidates for the award by including the entry code 'ICE' in addition to the syllabus and option codes for the subjects they will be entering in that series. Add this entry code in the same way as an additional syllabus code. If you are unsure how to add the 'ICE' entry code to your entries, please contact Customer Services.

IMPORTANT: You must include the 'ICE' entry code for a Cambridge ICE certificate to be issued. If you do not use the 'ICE' entry code we will not issue a Cambridge ICE certificate but we will issue Cambridge IGCSE and/or O Level certificates as normal. Candidates must be entered for at least one qualifying syllabus in addition to the ICE entry in the series where they are entered for the award. This means that candidates you enter for the ICE award only, without any qualifying syllabuses in the current series, will not be eligible for the award of an ICE certificate.

Note that we may be unable to accept ICE entries we receive after the published late entry closing dates. Please make sure you submit ICE entries before this deadline.

4.1.3 Taking Cambridge ICE over two series

We encourage all candidates to enter for the qualifying subjects in a single exam series. However, candidates can accumulate the results to be used over two exam series, provided both series are within a 13-month period. It is not possible to use results from more than two exam series (e.g., a candidate entering for Cambridge ICE in November 2021 may use results gained in the June 2021 or November 2020 series but not both).

If candidates are entering over two series, consider the following:

- Only use the 'ICE' entry code in the exam series where the candidate is completing the award (i.e. when they are taking the last of their qualifying subjects).
- When making entries for the second exam series towards the Cambridge ICE award, you must provide the centre and candidate numbers used in the first series.
- Any syllabus exclusions in force within a single exam series will also apply to the second series. (For example, a candidate may not enter for both 0620 Chemistry and 0653 Combined Science in the same series. Therefore, these syllabuses cannot both count towards Cambridge ICE certification.)

- Any candidates you enter for 0411 Drama over two exam series by taking the written component in June 2021 and the coursework in November 2021 must take all other Cambridge ICE qualifying subjects in these two series. It will not be possible to add further subjects in a third series.
- If any subjects from the first exam series are taken again in the second series, any grade awarded for the re-sit will not count for Cambridge ICE qualification purposes. Additionally, candidates wishing to enter for Cambridge ICE again must meet the eligibility criteria without using the subject entries previously used towards their first Cambridge ICE. We therefore suggest that any candidates not eligible for the Cambridge ICE certificate in the current series withdraw their Cambridge ICE entry.

4.1.4 List of qualifying subjects for Cambridge ICE

Qualifying Cambridge ICE subjects are shown below. Please note that the list contains all subjects available for 2021 – Subjects are available in the November 2021 series unless otherwise indicated and can be found in the Cambridge IGCSE syllabus list in this guide. Subjects available in the June series only are indicated with a (J).

Group 1 – Languages		Group 2 – Humanities & Social Sciences
0262 Swahili (J)	0520 French	0408 World Literature
0500 First Language English (Oral Endorsement)	0521 First Language Korean (J)	0448 Pakistan Studies (J)
0501 First Language French (J)	0523 Chinese as a Second Language (J)	0453 Development Studies
0502 First Language Spanish	0525 German	0455 Economics
0505 First Language German (J)	0530 Spanish	0457 Global Perspectives***
0508 First Language Arabic	0535 Italian (J)	0460 Geography
0509 First Language Chinese (J)	0538 Bahasa Indonesia (J)	0470 History
0510 English as a Second Language (Speaking Endorsement)	0539 Urdu as a Second Language (J)	0475 Literature in English
0511 English as a Second Language (Count-in Speaking)	0543 Greek (J)	0480 Latin (J)
0513 First Language Turkish (J)	0544 Arabic (J)	0488 Literature (Spanish)
0516 First Language Russian (J)	0545 Indonesian (J)	0490 Religious Studies
0518 First Language Thai (J)	0546 Malay (J)	0493 Islamiyat
0519 Japanese	0547 Mandarin Chinese (J)	0495 Sociology
	0549 Hindi as a Second Language	0499 Sanskrit (J)
	0696 First Language Malay	0680 Environmental Management*
Group 3 – Sciences	Group 4 – Mathematics	Group 5 – Professional & Creative
0600 Agriculture	0580 Mathematics (Without Coursework)	0400 Art & Design
0610 Biology	0606 Additional Mathematics	0410 Music
0620 Chemistry	0607 Cambridge International Mathematics	0411 Drama****
0625 Physics		0413 Physical Education
0652 Physical Science		0417 Information & Communication Technology
0653 Combined Science		0445 Design & Technology
0654 Co-ordinated Sciences**		0450 Business Studies
0680 Environmental Management*		0452 Accounting
		0454 Enterprise
		0457 Global Perspectives***
		0471 Travel & Tourism
		0478 Computer Science
		0648 Food & Nutrition

* 0680 Environmental Management can be taken as a qualifying subject in either Group 2 or Group 3. The subject cannot be used to satisfy the criteria for both subject groups.

** 0654 Co-ordinated Sciences is a Double-Award subject, and counts as two subjects for Cambridge ICE qualification purposes.

*** 0457 Global Perspectives can be taken as a qualifying subject in either Group 2 or Group 5. The subject cannot be used to satisfy the criteria for both subject groups.

**** Centres can offer this subject over two series instead of a single June series by entering the written components in the June series and submitting coursework in the November series of the same year. Candidates splitting a Cambridge IGCSE entry over two sessions in this way should make sure they take all other Cambridge ICE qualifying subjects in the same two sessions; it will not be possible to take further subjects in a third session.

4.1.5 Using Cambridge O Level subjects as part of Cambridge ICE

Although Cambridge ICE is the group award for Cambridge IGCSE, candidates can also substitute certain Cambridge O Level results towards the ICE award in subjects where there is no equivalent Cambridge IGCSE syllabus. Only Cambridge qualifications can be counted towards the Cambridge ICE certificate. **It is not possible to count any other IGCSE-equivalent subject.**

Each Cambridge O Level subject will be assigned to a subject group and will effectively become an adopted Cambridge IGCSE subject for the purposes of Cambridge ICE certification. Candidates must take at least six Cambridge IGCSE subjects to be awarded a Cambridge ICE certificate.

Please find below a list of adopted Cambridge O Level subjects available for Cambridge ICE qualification purposes in 2021. Subjects available in the June series only are indicated with a (J).

Group 1 – Languages		Group 2 – Humanities & Social Sciences
3158 Setswana	3247 First Language Urdu (J)	2048 Religious Studies (Bible Knowledge)
3204 Bengali (J)	3248 Second Language Urdu	2055 Hinduism
3205 Sinhala (J)		2059 Pakistan Studies
3226 Tamil (J)		2068 Islamic Studies
Group 3 – Sciences	Group 4 – Mathematics	Group 5 – Professional & Creative
	4040 Statistics	6130 Fashion & Textiles
		7100 Commerce

4.1.6 Confirmation of Cambridge ICE entry

When you receive statements of entry for your Cambridge ICE candidates, please check for the following messages. They will be printed at the bottom of the list of syllabus entries for each candidate. The table below indicates the reasons why these messages may appear and what you can do to resolve them:

Message on the Statement of Entry	Explanation	Action
No Message	The candidate has not been entered for Cambridge ICE and does not appear to meet the criteria for the award.	No action required. The candidate does not qualify for Cambridge ICE and has not been entered.
'Entry criteria for ICE fully met in this session.'	The candidate has been entered for Cambridge ICE and would meet the entry criteria based on their entries for the current series.	No action required. The candidate has been entered and qualifies for Cambridge ICE.
'Entry criteria for ICE fully met in this and available previous sessions.'	The candidate has been entered for Cambridge ICE and would meet the entry criteria when their current entries are added to past results.	No action required. The candidate has been entered and qualifies for Cambridge ICE.
'This candidate has met the entry criteria but has not been entered for the ICE.'	The candidate would meet the entry criteria based on their entries for the current series but has not been entered for Cambridge ICE.	If a Cambridge ICE certificate is required, submit an entry as soon as possible.
'This candidate has met the entry criteria in this and available previous sessions but has not been entered for the ICE.'	The candidate would meet the entry criteria when their current entries are added to past results but has not been entered for Cambridge ICE.	If a Cambridge ICE certificate is required, submit an entry as soon as possible.
'Entry criteria for ICE not met in this session. Please check whether previous entry details should have been supplied.'	The candidate has been entered for Cambridge ICE but does not appear to meet the entry criteria based on their entries for the current series.	If the candidate has previous results to be considered, make sure that you have provided correct previous entry details. Otherwise, withdraw the Cambridge ICE entry as the candidate has not satisfied the entry criteria.
'Entry criteria for ICE not met in this and available previous sessions.'	The candidate has been entered for Cambridge ICE but does not appear to meet the entry criteria even when their current entries are added to past results.	Withdraw the Cambridge ICE entry as the candidate has not satisfied the entry criteria.
'Entry criteria for ICE not met because previous session results mean that award rules cannot be satisfied by current entry.'	The candidate has been entered for Cambridge ICE but has failed one of their qualifying subjects in a previous series.	Withdraw the Cambridge ICE entry as the candidate has not satisfied the entry criteria.

If you believe that any of the messages above have appeared on your statements of entry incorrectly, please contact Customer Services, providing details of which candidate(s) are affected, and which message has appeared.

4.1.7 Calculating the Cambridge ICE award

Candidates who meet the requirements of the Cambridge ICE award will be awarded a Pass, Merit or Distinction, which will be determined as follows:

Results	Award
Grade A(a) or above in five subjects and Grade C(c) or above in two subjects.	Distinction
Grade C(c) or above in five subjects and Grade F(f) or above in two subjects.	Merit
Grade G(g) or above in seven subjects.	Pass

Where candidates have taken more than the required seven subjects, the Cambridge ICE award will be decided based on their seven best results, irrespective of subject groups. This is providing that the overall Cambridge ICE criteria have been met (e.g. the candidates have gained a passing grade in each of the seven qualifying subjects and have sat at least six Cambridge IGCSE subjects).

To qualify for Cambridge ICE, candidates must obtain at least Grade G(g) (or E(e) for Cambridge O Level subjects) in each of the seven subjects from the subject groups listed in section 4.1.4. In addition, only candidates who have taken at least six Cambridge IGCSE subjects will be awarded a Cambridge ICE certificate.

Candidates who fail to gain Cambridge ICE will be awarded Cambridge IGCSE (and, if applicable, Cambridge O Level) certificates showing the results in the individual subjects taken.

4.1.8 Cambridge ICE results and certificates

Candidates who achieve Cambridge ICE in one exam series will receive a separate Cambridge ICE statement of results, a Cambridge ICE certificate and a Cambridge IGCSE certificate showing the grades achieved in individual subjects.

Candidates who achieve Cambridge ICE over two exam series will receive a statement of results and certificate at the end of the first series for the individual subjects taken at that point. At the end of the second series, candidates will receive a Cambridge IGCSE certificate for the individual subjects taken in the second series, in addition to a Cambridge ICE statement of results and a Cambridge ICE certificate.

Where applicable, we will also issue a Cambridge O Level certificate showing the grades achieved for individual Cambridge O Level subjects.

The Cambridge ICE certificate will only show the level of award obtained and will not list the individual subjects contributing to the award.

4.2 Entering candidates for the Cambridge Advanced International Certificate of Education Diploma (Cambridge AICE)

4.2.1 Introduction

The Cambridge AICE Diploma is a group certificate that requires learners to study a compulsory core subject, Cambridge International AS Level Global Perspectives & Research, with Cambridge International AS & A Level subjects drawn from three curriculum areas:

- Mathematics & Science (Group 1)
- Languages (Group 2)
- Arts & Humanities (Group 3).

There is the option to study Interdisciplinary Subjects (Group 4).

To be eligible to receive the Cambridge AICE Diploma candidates must:

- be entered for the Diploma (entry code 'ADIP')
- obtain at least seven credits including the compulsory Cambridge International AS Level Global Perspectives & Research
- obtain at least one credit in each of the three main curriculum areas (Groups 1, 2 and 3) as well as the compulsory Cambridge International AS Level Global Perspectives & Research.

4.2.2 How to enter for the Cambridge AICE Diploma

You must check that a candidate is eligible to receive the Cambridge AICE Diploma before submitting their entry. Group Award entries are not validated by our system. Therefore submitting entries is not confirmation that group award rules have been met. We will charge the entry fee for the group award even if your candidate is not eligible for it. We will only refund the entry fee if you withdraw the entry before the final entries deadline.

You must enter candidates for the award by including the entry code 'ADIP' when you submit syllabus and option codes for the subjects they will be entering in that series. Add this entry code in the same way as an additional syllabus code. If you are unsure how to add the 'ADIP' entry code to your entries, please contact Customer Services.

IMPORTANT: You must include the 'ADIP' entry code for a Cambridge AICE Diploma certificate to be issued. If you do not use the 'ADIP' entry code we will not issue a Cambridge AICE Diploma but we will issue Cambridge International AS & A Level certificates as normal. Candidates must be entered for at least one qualifying syllabus in addition to the ADIP entry in the series where they are entered for the award. This means that candidates you enter for the ADIP award only, without any qualifying syllabuses in the current series, will not be eligible for the award of an AICE Diploma.

Note that we may be unable to accept ADIP entries we receive after the published late entry closing date. Please make sure you submit ADIP entries before this deadline.

4.2.3 Taking the Cambridge AICE Diploma over more than one series

Candidates can accumulate the results to be used towards the Cambridge AICE Diploma over more than one series, provided these series are within a 25-month period. This means that a candidate entering for the Cambridge AICE Diploma in the November 2021 series can only use previous results gained in the November 2019 series or later.

If candidates are taking the Cambridge AICE Diploma over more than one series, the following rules apply:

- Only use the 'ADIP' entry code in the exam series where the candidate is completing the award (i.e. when they are taking the last of their qualifying subjects).
- You must provide entry details from previous exam series so that a candidate can be tracked. For example, in the second series you must provide the candidate's details from the first series, and in any third series you must provide the candidate's details from the second series.
- Candidates cannot count two or more subjects with identical titles or common question papers towards the Cambridge AICE Diploma. This means that a candidate cannot count a Cambridge International AS Level and a Cambridge International A Level in the same subject.
 - An exception to this rule applies for candidates entering for Cambridge International AS & A Level History (9389 or 9489). They can use up to two History credits towards their

Diploma. This can be achieved by taking the A Level or by taking two separate AS Levels (in two different series) and answering questions on different historical topics in each series. For example, candidates could answer questions from the European section of the papers in 2020 and then answer questions from the American section of the papers in 2021.

- For candidates using two AS Levels in 9389 or 9489 History, each historical topic can only contribute one credit towards the Diploma. If a candidate achieves a 'mixed' AS Level in 9389 or 9489 History by answering questions on one topic in the first paper and questions on a different topic in the second paper, the resulting AS Level only counts as one credit. It cannot be combined with another AS Level in History to give two credits. More information on this exception can be found in the group award section of the **syllabus guides** for 9389 and 9489 History.

You can find a list of qualifying subjects in their respective groups for the AICE award on the next page.

4.2.4 List of qualifying subjects for the Cambridge AICE Diploma

All Cambridge International AS & A Level qualifications can count towards the Cambridge AICE Diploma.

The five curriculum groups are as follows:

Core Group 0	Cambridge Global Perspectives (Compulsory)
Group 1	Mathematics & Sciences
Group 2	Languages
Group 3	Arts & Humanities
Group 4	Interdisciplinary Subjects (Optional)

The following list contains all qualifying subjects for the Cambridge AICE Diploma available in 2021. Subjects are available in the November 2021 series unless otherwise indicated and can be found in the AS & A Level syllabus list in this guide. Subjects available in the June series only are indicated with a (J).

Core Group 0 – Cambridge Global Perspectives (Compulsory)		
9239 Global Perspectives & Research*		
Group 1 – Mathematics & Sciences	Group 2 – Languages	Group 3 – Arts & Humanities
8291 Environmental Management** 9231 Further Mathematics 9396 Physical Education** 9608 Computer Science 9618 Computer Science 9626 Information Technology 9693 Marine Science (J) 9700 Biology 9701 Chemistry 9702 Physics 9705 Design & Technology 9709 Mathematics 9990 Psychology**	8281 Japanese Language 8665 First Language Spanish 8679 Afrikaans Language 8680 Arabic Language 8681 Chinese Language 8682 French Language 8683 German Language 8684 Portuguese Language (J) 8685 Spanish Language 8686 Urdu Language 8687 Hindi Language 8689 Tamil Language 8695 Language & Literature in English*** 9093 English Language 9676 Urdu 9679 Afrikaans 9680 Arabic 9687 Hindi 9689 Tamil 9715 Chinese 9716 French 9717 German 9718 Portuguese (J) 9719 Spanish	8041 Divinity 8291 Environmental Management** 8673 Spanish Literature 8675 Hindi Literature 8695 Language & Literature in English*** 9011 Divinity 9084 Law 9274 Classical Studies 9389 History 9395 Travel & Tourism 9396 Physical Education** 9479 Art & Design 9481 Digital Media & Design 9482 Drama 9483 Music 9487 Hinduism 9488 Islamic Studies 9489 History 9607 Media Studies 9609 Business 9631 Design & Textiles 9695 Literature in English 9696 Geography 9699 Sociology 9706 Accounting 9708 Economics 9990 Psychology**
Group 4 – Interdisciplinary Subjects (Optional)		
8021 English General Paper****	9239 Global Perspectives & Research	9694 Thinking Skills

* Candidates who pass the Cambridge International AS & A Level Global Perspectives & Research at A Level meet the compulsory requirement of the Core group (AS Level Global Perspectives & Research). They have one credit left which counts in Group 4 to contribute to the overall requirement of seven credits.

** 8291 Environmental Management, 9396 Physical Education and 9990 Psychology can be taken as a qualifying subject in either Group 1 or Group 3. Each subject can only be used to fulfil the criteria for a single subject group.

*** 8695 Language & Literature in English can be taken as a qualifying subject in either Group 2 or Group 3. This subject can only be used to fulfil the criteria for a single subject group.

**** 8021 English General Paper can only be taken as a qualifying syllabus in Group 4 – Interdisciplinary Subjects.

4.2.5 Cambridge AICE Diploma credit system

The Cambridge AICE Diploma will be awarded based on the following points system:

- A Cambridge International A Level will count as two credits.
- A Cambridge International AS Level will count as one credit.

The following combinations are therefore valid:

Cambridge International A Level (2 credits)	Cambridge International AS Level (1 credit)	Cambridge International AS Level Global Perspectives & Research (1 credit)*	Total credits
3	0	1	7
2	2	1	7
1	4	1	7
0	6	1	7

*Candidates who pass the Cambridge International AS & A Level Global Perspectives & Research at A Level meet the compulsory requirement of the Core group (AS Level Global Perspectives & Research). They) and have one credit left which counts in Group 4 to contribute to the overall requirement of seven credits.

4.2.6 Calculating the Cambridge AICE Diploma

To qualify for the Cambridge AICE Diploma, candidates must pass the subject in Core Group 0 and at least one subject in each of groups 1, 2 and 3. Candidates must obtain at least Grade E(e) at Cambridge International A Level or Grade e(e) at Cambridge International AS Level. In addition, candidates must pass enough qualifying subjects to gain at least seven Cambridge AICE credits overall. One of these must be 9239 Global Perspectives & Research.

Candidates who meet the requirements of the Cambridge AICE Diploma will be awarded a Pass, Merit or Distinction. Candidates will be allocated points according to the grades they achieve in each subject as follows:

Cambridge International A Level grade achieved	Points for Cambridge International A Level study	Cambridge International AS Level grade achieved	Points for Cambridge International AS Level study
A*	140	a	60
A	120	b	50
B	100	c	40
C	80	d	30
D	60	e	20
E	40		

Candidates may take more than the required number of credits. The rules in such cases are that the grade they achieve for Cambridge International AS & A Level Global Perspectives & Research (Grade E(e)/e(e) or better) will always count. When they have taken and passed at least one subject at Grade E(e)/e(e) or better from each curriculum/subject group (1, 2 and 3), the best total of credits will then be counted for the AICE Diploma. This is irrespective of the curriculum/subject group, to the maximum of six further credits required. **Note:** a maximum of two credits can be used from Group 4 in this calculation.

If a candidate is using an A Level outcome for their counting Global Perspectives they may also use one but not both of any outcome for General Paper (available at AS Level only) or Thinking Skills (available at AS or A Level). Consequently, this would mean allowing the use of an outcome in A Level Thinking Skills for a candidate using their A Level Global Perspectives, even though this will exceed the two credit limit for Group 4. We will only allow this where this combination gives them their best overall outcome.

If a candidate's best overall outcome is achieved through a combination of an A Level Global Perspectives and three A Levels we will allow this, even though it equates to eight credits. The maximum number of points a candidate can be awarded for the Cambridge AICE Diploma is 420. The award the candidate receives is then determined as follows:

Total score	Award (if Cambridge AICE criteria are met)
360 to 420	Cambridge AICE Diploma with Distinction
250 to 359	Cambridge AICE Diploma with Merit
140 to 249	Cambridge AICE Diploma at Pass Level
Below 140	No Cambridge AICE Diploma

Candidates who fail to gain the Cambridge AICE Diploma will be awarded Cambridge International AS & A Level certificates showing the results in the individual subjects taken.

4.2.7 Cambridge AICE Diploma results and certificates

Candidates who complete the Cambridge AICE Diploma in one series will receive a statement of results and certificate showing the grades achieved in individual subjects, a Cambridge AICE Diploma statement of results and a separate Cambridge AICE Diploma certificate.

Candidates taking the Cambridge AICE Diploma over more than one series will receive a statement of results and certificate at the end of each series as applicable. They will also receive a Cambridge AICE Diploma statement of results and a separate Cambridge AICE Diploma certificate at the end of the final exam series.

The Cambridge AICE Diploma statement of results will show the type of award, the aggregate total point score, the individual subject points and an asterisk against the subjects that contributed to the total point score. An aggregate point score will not be reported on the Cambridge AICE Diploma statement of results for candidates who fail.

4.2.8 Re-sitting the Cambridge AICE Diploma

Candidates can re-sit the Cambridge AICE Diploma if all results counting towards the re-sit fall within a 25-month period. They can also re-sit individual subjects. In this case, the result for 9239 Global Perspectives & Research will be used and then the best six credits, which fulfil the requirements described in section 4.2.6.

Candidates re-sitting the Cambridge AICE Diploma using results over multiple series will not receive a new Diploma if they:

- do not achieve better grades in November 2021; or
- do not pass the subjects entered in November 2021; or
- only qualify for the Diploma using subjects from previous series.

Issuing a new Diploma for these candidates would mean certifying the same result twice. The November 2021 Cambridge AICE Diploma entry for these candidates will be set to 'X' as 'No Result'. We will notify the centre on the date results are issued.

Index

Cambridge IGCSE syllabuses in syllabus code order

Code	Syllabus	Page
0400	Art & Design	21
0408	World Literature	35
0410	Music	32
0411	Drama	24
0413	Physical Education	32
0417	Information & Communication Technology	30
0445	Design & Technology	24
0450	Business Studies	21
0452	Accounting	20
0453	Development Studies	24
0454	Enterprise	26
0455	Economics	25
0457	Global Perspectives	29
0460	Geography	28
0470	History	30
0471	Travel & Tourism	34
0475	Literature in English	31
0478	Computer Science	23
0488	Literature (Spanish)	31
0490	Religious Studies	33
0493	Islamiyat	30
0495	Sociology	34
0500	First Language English (Oral Endorsement)	27
0502	First Language Spanish	27
0508	First Language Arabic	26
0510	English as a Second Language (Speaking Endorsement)	25
0511	English as a Second Language (Count-in Speaking)	25
0519	Japanese	31
0520	French	28
0525	German	29
0530	Spanish	34
0549	Hindi as a Second Language	29
0580	Mathematics (Without Coursework)	32
0600	Agriculture	20
0606	Additional Mathematics	20
0607	Cambridge International Mathematics	22
0610	Biology	21
0620	Chemistry	22
0625	Physics	33
0648	Food & Nutrition	28
0652	Physical Science	33
0653	Combined Science	23
0654	Co-ordinated Sciences (Double Award)	23
0680	Environmental Management	26

Cambridge International O Level syllabuses in syllabus code order

Code	Syllabus	Page
1123	English Language	39
2010	Literature in English	42
2048	Religious Studies (Bible Knowledge)	43
2055	Hinduism	41
2058	Islamiyat	42
2059	Pakistan Studies	42
2068	Islamic Studies	41
2147	History	41
2210	Computer Science	38
2217	Geography	41
2251	Sociology	44
2281	Economics	39
3158	Setswana	43
3180	Arabic	36
3248	Second Language Urdu	43
4024	Mathematics Syllabus D	42
4037	Additional Mathematics	36
4040	Statistics	44
5014	Environmental Management	40
5038	Agriculture	36
5054	Physics	43
5070	Chemistry	38
5090	Biology	37
5129	Combined Science	38
6043	Design & Technology	39
6065	Food & Nutrition	40
6130	Fashion & Textiles	40
7048	CDT: Design & Communication	37
7096	Travel & Tourism	44
7100	Commerce	38
7115	Business Studies	37
7707	Accounting	36

Cambridge International AS & A Level syllabuses in syllabus code order

Code	Syllabus	Page
8021	English General Paper	52
8041	Divinity	51
8281	Japanese Language	59
8291	Environmental Management	53
8665	First Language Spanish	53
8673	Spanish Literature	63
8675	Hindi Literature	57
8679	Afrikaans Language	45
8680	Arabic Language	46
8681	Chinese Language	49
8682	French Language	54
8683	German Language	55
8685	Spanish Language	64
8686	Urdu Language	67
8687	Hindi Language	57
8689	Tamil Language	65
8695	Language & Literature in English	60
9011	Divinity	51
9084	Law	60
9093	English Language	53
9231	Further Mathematics	54
9239	Global Perspectives & Research	56
9274	Classical Studies	49
9389	History	58
9395	Travel & Tourism	66
9396	Physical Education	62
9479	Art & Design	46
9481	Digital Media & Design	51
9482	Drama	52
9483	Music	62
9487	Hinduism	59
9488	Islamic Studies	59
9489	History	58
9607	Media Studies	61
9608	Computer Science	49
9609	Business	47
9618	Computer Science	50
9626	Information Technology	59
9631	Design & Textiles	50
9676	Urdu	66
9679	Afrikaans	45
9680	Arabic	46
9687	Hindi	56
9689	Tamil	65
9694	Thinking Skills	66
9695	Literature in English	60
9696	Geography	55
9699	Sociology	64
9700	Biology	47
9701	Chemistry	48
9702	Physics	63
9705	Design & Technology	50
9706	Accounting	45
9708	Economics	52
9709	Mathematics	61
9715	Chinese	48
9716	French	54
9717	German	55
9719	Spanish	64
9990	Psychology	63

Cambridge International Project Qualification syllabus

Code	Syllabus	Page
9980	Cambridge International Project	68